INDICATIONS.
FAIR TONIGHT AND SUNDAY; COLDER TONIGHT.

The Fort Wayne Sentinel

A THOUGHT TO THINK ABOUT.
Jesus answered and said unto her, O woman, great is thy faith; be it done unto thee even as thou wilt.
—Matt. 15:28.

FOUNDED 1833. (ALL THE NEWS ALL THE TIME) SATURDAY EVENING, [FORT WAYNE'S GREATEST NEWSPAPER] NOV. 2, 1907. [THE SENTINEL IS A MEMBER OF THE ASSOCIATED PRESS] 16 PAGES—5 CTS.

MORE GOLD WILL BE BROUGHT FROM EUROPE

Further Measures to Give Strength to Financial Situation of East.

New York, Nov. 2.—Engagements of gold for import to the United States necessitated by the recent period of money stringency in this country are approaching the $30,000,000 mark.

Announcement was made today that the National City bank has engaged a total of $1,000,000 in United States gold coin in Havana for import; that N. W. Harris & Co., of Boston, have engaged $100,000 in gold and that George H. McFadden & Brother, of Boston, have $500,000 in gold now en route to the United States from Europe on the steamer Lusitania. This brings the total engagements up to this time to $28,150,000.

Big Dividend Distribution.

Banks and trust companies distributed yesterday $75,000,000 representing stock, dividends and interest on bonds. This is the largest distribution of its kind in any November in the history of the country.

Of the $75,000,000 distributed, $45,000,000 represented interest on bonds and $30,000,000 dividends declared by industrial, steam railroad and street railway companies.

PITTSBURG USES SCRIP.

Pittsburg, Pa., Nov. 2.—The checking, or scrip system, decided upon here yesterday owing to the money stringency, is in general use today. It is believed that the business men and employes will accept the plan in the light that it is suggested which is to insure the steady operation of the great industrial establishments of the Pittsburg district.

An exceptionally heavy rush of business is being experienced here and the money situation threatened serious interruption. The enormous payroll, about $7,000,000 a week, had to be met and much anxiety was prevalent among bankers.

Under the system advanced yesterday employers will pay in checks of $5, $10, $15 and $20 denominations, odd sums being satisfied with cash. Landlord, grocer and butcher are expected to accept these checks from their customers the same as currency.

BANK SCRIP CIRCULATES.

St. Louis, Nov. 2.—Little blue, yellow, and green slips of paper in denominations of $1, $5 and $10 were put into circulation as money today by the National Bank of Commerce, the Third National bank and the Mechanics' American National bank. These differed from the cashiers' checks which have been in circulation for a week in that they were made "payable to bearer" and that no endorsement or identification was re-

(Continued on Page Two.)

HARRIMAN EXECUTES ANOTHER COUP IN RAILROADS

Buys Central of Georgia for Outlet for the Illinois Central.

New York, Nov. 2.—According to the Times today, E. H. Harriman was the buyer of the Central of Georgia stock sold last week by Oakleigh Thorne and Marsden J. Perry, and he has plans for the road in connection with the Illinois Central lines. The two roads connect at Birmingham, Ala., and the possession of the Central of Georgia will give the Harriman lines another outlet to the Atlantic.

TO HAVE WOMEN USHERS IN THE MANHATTAN OPERA HOUSE

New York Theater to Try an Experiment With Lady Seat Pilots.

New York, Nov. 2.—There are to be women ushers in the Manhattan Opera house this season. Last winter there was considerable trouble with some of the men who were employed in this capacity and many changes had to be made in the corps of seat pilots before the season was over.

Mr. Hammerstein and his son, Arthur, have studied out the cause and they have decided that if women ushers who are employed in many of the large opera houses in Europe are a success the plan should work in the Manhattan and it will be tried.

Twelve young women, some of whom have been teachers in the public schools, have been engaged, and beginning Monday night they will take charge of the seating arrangements of the Manhattan. The women will be in uniform and easily recognized even in a crowded aisle.

WILL RELIEVE CASH STRINGENCY IN FRISCO

Government Arranges to Let Loose of $10,000.000 to Help Banks.

San Francisco, Cal., Nov. 2.—The United States government came to the assistance of the San Francisco banks yesterday, announcing through telegrams that it had taken steps to expedite the shipment of coin to the Pacific coast. This action was the result of an appeal by local financiers to Secretary Cortelyou, of the treasury department. A vast sum, said to be in the neighborhood of $10,000,000, is to be transferred by the government for the use of the San Francisco savings banks.

The government has coin in San Francisco to the amount of $343,000,000; of this sum $303,000,000 is stored in the mint and $40,000,000 in the sub-treasury.

An effort was first made to induce the government to allow the local banks to deposit their federal bonds with the sub-treasury and obtain coin in return, but the authorities at Washington refused to consent to this plan.

An arrangement was effected late yesterday, however, by which the results may be achieved by operating through the New York sub-treasury.

The arrangement entered into between the San Francisco savings banks and the government provides that such federal bonds as the local banks have on deposit in New York may be turned in to the sub-treasury there.

The New York sub-treasury will then wire the San Francisco sub-treasury to pay out an equivalent in coin. The first of this money will be transferred today.

Dispatches from Washington approving this arrangement were received by the local savings banks too late to permit them to take advantage of the offer yesterday afternoon.

BOLD DIAMOND ROBBERS LOOT A STORE AT TERRE HAUTE

Fool Clerks at Noon and Flee With a Tray of Rings and Gems.

Terre Haute, Ind., Nov. 2.—Boldly carrying out their plot at high noon in the business district of the city, three diamond robbers yesterday stole jewelry valued at $1,500 and made good their escape.

So carefully had the robbers laid their plans that they succeeded in completely covering their tracks in getting away from the jewelry store of Albert P. Froeb, 521 Wabash avenue, with a tray containing thirty-five diamond rings.

Three well-dressed strangers who were seen about the store earlier in the day are accused of the robbery, but there is absolutely no clew to their identity. Apparently they had acquainted themselves with the interior of the storeroom, for their plot was carried through without a hitch.

Clerks Are Outwitted.

While Froeb was out at lunch the first robber entered the building. Only the watchmaker, Andrew Wissell, and a clerk, Mary Walsh, were in the storeroom. Robber No. 1 inquired about the repairing of a watch and engaged Wissell in conversation in the front end of the store. Then the other robbers appeared and one of them asked to see some article which led the young woman clerk to the extreme back end of the room. While the clerk and the watchmaker were engaged in conversation with their customers the third man seized a tray of diamonds and escaped. The other two thieves quickly followed and before the astonished clerks could give the alarm the trio had completely disappeared.

The police are watching all avenues of escape, but have not been able to find any clew to the robbers.

HOPE TO AVERT GREAT STRIKE.

Agencies at Work to Prevent War by British Railway Men.

London, Nov. 2.—The prospects that the president of the board of trade, Mr. Lloyd-George, may be able to avert the general railroad strike by arranging a compromise were reported here today.

A meeting of the Amalgamated Society of Railway Servants was held today and it was decided that action regarding the resolution in favor of a strike would be deferred until their committee meets to hear Mr. Lloyd-George's views of a settlement.

TIRED OF LAW'S DELAYS.

Convicted Councilman Asks to Be Taken to Prison.

Pittsburg, Pa., Nov. 2.—After much delay in taking appeals to higher courts, ex-Councilman William M. Martin, convicted of soliciting a bribe in connection with the Pittsburg and Tube City railroad franchise exposures, appeared at the sheriff's office today and said: "Lets end the whole business." A few minutes later he was taken to the penitentiary to begin a three years' sentence.

SPIRITUALIST SERVICES.

The Independent Spiritualist association will hold their services Sunday evening at 7:30 o'clock in the Pythian home on Washington boulevard west. Henry Brindle is the leader.

LOSS BY FONTANET EXPLOSION IS APPRAISED

Total Damage Reported is Approximately Quarter of a Million.

Terre Haute, Ind., Nov. 2.—The ten or twelve Terre Haute men employed by the Dupont Powder company to make an appraisal of the damage to property by the powder mill explosion, have made their report. The appraisers are builders and furniture dealers, with an architect to supervise their work as far as the structures were concerned.

The report places the damage to property in Fontanet proper at $116,689; on stock of goods and fixtures, $5,399; on furniture, $17,833; on property surrounding Fontanet, $14,873, making a total of $155,000 in round figures. The company's loss is: Value of plants, $115,000; unmixed raw material, $35,000; supplies and unused machinery, $10,000, making a total loss of $220,000.

A NITRO-GLYCERINE MAGAZINE CUTS UP CAPERS

Five Hundred Quarts of Explosive Let Go—No One Killed.

Butler Pa., Nov. 2.—Several persons were injured, none fatally and a property loss of $25,000 resulted today, when the magazine of the Petroleum Torpedo company, sixteen miles from here, exploded. There were five hundred quarts of nitroglycerine in the magazine and the cause of the explosion is not known.

The factory building of the company, 100 yards away, was completely demolished, trees were mowed down and a number of dwellings were partially destroyed. Within a radius of two miles windows were shattered.

OPERATIONS MAY HAVE BEEN ON LARGE SCALE

Detective Probing Robbery of Government Papers in Chicago.

Chicago, Nov. 2.—Secret service operatives are working to determine to what extent government secrets in recent cases of national importance have been sold by Miss Etta McLean and Alexander B. Gordee, who yesterday were held in $5,000 bonds to the grand jury on charges of conspiracy and the theft of papers in the John R. Walsh case.

Discovery of papers relating to the Standard oil trial in the room of Miss McLean has led to the suspicion that she and her confederate may have disclosed government plans not only in the Walsh case, but in the cases against the Standard oil, the Chicago and Alton railway and the school book combine.

Opportunity for Her Part.

Miss McLean's position as stenographer in District Attorney Sims' office which she held since April, gave her ample opportunity to obtain copies of the most valuable papers in all these cases. The fact that Gordee, her sweetheart, was able to live in idleness, dining at expensive restaurant for the past six months, has made it apparent he had some secret source of income.

While the government officials feel confident they have unearthed a far-reaching conspiracy, they have yet to learn its magnitude or to what extent its operations have injured government prosecutions. In the prosecution of the Standard oil, the Alton and the book combine, it was apparent at every turn that the defendants knew in advance the government's moves, no matter how secretly planned. The arrest of the couple, it is believed, has solved this enigma.

WILL DEBATE SHIP SUBSIDY.

The Men's club of Plymouth church will debate the ship subsidy question at its meeting Monday evening, the proposition being stated as follows: "Resolved, That the United States should further subsidize its sea-going merchant marine." On the affirmative will be Messrs. C. A. Meigs, A. G. Burry and A. W. Perry, while Messrs. F. W. Owen, B. Paul Mossman and D. Burns Douglass have the negative.

COME TO NO UNDERSTANDING.

Distillers and Government Apart on Labeling Whisky.

Washington, Nov. 2.—It was announced at the department of justice today that all efforts to reach an understanding with counsel for leading distillers upon a statement of facts to be presented to the court in the matter of labeling whisky had proved futile and that the department would so inform the department of agriculture in order that cases of violation of the pure food law act may be certified to the department of justice for prosecution.

INDIANA AND NOTRE DAME PLAY BLANK FIRST HALF

Wet Field for Indiana Championship—Games Elsewhere.

Indianapolis, Ind., Nov. 2.—Miserable weather this morning did not hinder Indiana university and Notre Dame in their preparation for the big foot-ball game scheduled this afternoon at Washington park.

Rain last night and this morning made the gridiron muddy, but the weather man promised clear weather for this afternoon and the excitment did not abate for an instant. It was announced this morning that the game will be played regardless of the weather.

The Indiana eleven with a train load of enthusiastic supporters, arrived in Indianapolis from Bloomington shortly before noon and immediately joined the Notre Dame following in a parade. The Notre Dame eleven came to the city yesterday evening. Notre Dame headquarters at the Denison and the Indiana headquarters at the Grand were crowded all the forenoon.

Both teams finished their hard work in preparation for the game Thursday. Indiana put in the afternoon with a long, hard signal practice and Notre Dame did likewise. The Crimson was scheduled for a light workout yesterday, but the Notre Dame team left South Bend before noon and arrived in Indianapolis at 5 o'clock yesterday evening. Coach Sheldon's band left Bloomington this morning with probably one thousand rooters on a special train. They arrived in Indianapolis about 10:30 and paraded the streets with their band

The Line-Up.

Following is the line-up:

Indiana.	Positions.	Notre Dame.
Johnson	Left End	Nunson
Hart	Left Tackle	Burke
Hoover	Left Guard	Paine
Lookabill	Center	Miller
Netherton	Right Guard	Lynch
McNaughey	Right Tackle	Hague
H. Paddock	Right End	Woods
Talbott	Quarterback	Ryan
S. Paddock	Left Half	McDonald
Capt. Tighe	R. Half.	Capt. Callicrate
Cartwright	Full Back	O'Leary

The first half was a tie, neither side being able to score. Sheridan scored in the second half and was able to shut Marion out.

CHICAGO-MINNESOTA GAME.

First Half Ends With the Score 8 to 6, Favoring Gophers.

Minneapolis, Minn., Nov. 2.—Fully 25,000 people prepared to see the Chicago and Minnesota teams battle for the western football championship this afternoon. The day was a trifle chilly, with the sky overcast with clouds scudding before a northwest wind. Yesterday's rain has left the gridiron somewhat greasy but not sufficiently so to slow up the offense of either team to any marked degree. Betting began at 10 to 8 with Chicago a favorite. Later it veered to even money and just before play was called odds were given by Minnesota followers. The line-up was announced as follows:

Minnesota.	Positions.	Chicago.
Rademacher	Right End	Page
Case	Right Tackle	Falk
Bandolin	Right Guard	Harris
Kjelland	Center	Anderson
Mohstad	Left Guard	Handy
Young	Left Tackle	Doseff
Chestnut	Left End	Hewitt
Schuknecht	Right Halfback	Iddings
Coughlin	Quarterback	Steffen
Capron	Left Halfback	Detray
Dunn	Full Back	Merriam

The score at the end of the first half was: Chicago, 6; Minnesota, 8.

MICHIGAN MEETS VANDERBILT.

Nashville, Tenn., Nov. 2.—The greatest crowd that ever assembled in the south for a football game is present this afternoon to witness the contest between Vanderbilt, southern

(Continued on Page Two.)

SEARCH FOR BODY OF MAN SUPPOSED TO BE A SUICIDE

New Orleans Capitalist is Thought to Have Jumped Into the Mississippi.

New Orleans, La., Nov. 2.—While members of the family of Gustave Lehmann, sr., a wealthy New Orleans capitalist, and the head of one of the largest wholesale dry goods houses in the south, who disappeared several days ago, are not inclined to accept the theory of suicide, plans are being made today to use dynamite in an effort to raise the body of a man who was seen last Wednesday to jump into the Mississippi river and disappear in the swift current. If this body can be recovered it will either confirm or refute the declaration of two negro women who, when shown a photograph of Mr. Lehmann, said he was the man they had seen jump into the river.

There appears to be a small chance of recovering this body. The bodies of those who are drowned in the river at New Orleans are carried down stream in the swift current and rarely ever appear again nearer than far down in the parish of Plaquemine and are usually swept on into the Gulf of Mexico

ALL CLEWS TO ACTOR HITCHCOCK LEAD TO NAUGHT

No Trace of Fugitive Comedian Can Be Found by New York Police.

New York, Oct. 2.—Notwithstanding the active efforts of detectives from the district aatorneys office and the New York police department to trace him, Raymond Hitchcock, the actor, has disappeared as effectively as though the earth had opened and swallowed him. He is wanted to answer an indictment based on charges made by several young girls. The witnesses are being held in custody and detectives are everywhere on the watch for the missing man. Innumerable clues, indicating that Hitchcock is on his way to Europe, is in Montreal, is in Newark, or is cooly walking the streets of New York wearing a disguise, have been investigated by the police department, but all to no effect.

Mr. Hitchcock's counsel said today that Bella McKenzie called at his office yesterday to deny the published reports that she had left town in company with Hitchcock. The girl, he said, declared that she had not seen Hitchcock since his disappearance and that she had no idea of his whereabouts. The lawyer said the girl was hiding in this city, fearing to go home and face her parents.

CITY PROPOSES NEW METHOD IN POLE CONTROVERSY

Notifies Telephone Officials That It Will Begin Work on Monday.

Notice has been served by the city officials upon the Home Telephone and Telegraph company that they will on Monday begin the stringing of wires to carry the current from the proposed municipal lighting plant for distribution of the light and that they will use the upper cross arms of such of th ecompany's poles as may be necessary in the construction of the system.

The notices were formulated by City Attorney Guy Colerick and served by Bailiff George Strodel, of the city court, who delivered a copy each to the managers of the telephone property and to Chapin & Denny, the attorneys for the concern.

The notice stipulated the place in Bloomingdale where operation would be first begun and cited the fact that the city recognized that the company had no right other than that of supervising the work on construction which it was asked to do. It quoted from the section of the company's franchise upon which the notice was based and covered all of the legal technicalities involved in the matter. It was signed by the mayor and the members of the board of public works and attested by the clerk of the board.

Chapin and Denny, the attorneys for the company took no action in the matter this afternoon but will in all probability apply Monday for a restraining order proceeding on the theory that byits action of today the city has decided not to proceed with the suit now pending in the superior court in which an order is asked to prevent the company from interfeing with the right to the use of the poles for wires.

The notice probably means the beginning of a new action that will have to be fought through the courts as both parties have determined to secure a higher court ruling on the matter.

Late this afternoon Judge Heaton notified City Attorney Colerick that the city must not proceed in the matter until the telephone company has had a chance. Chapin & Denny stated they would file an application for an injunction and until then the work will be held in abeyance.

TWO NEGROES SWING FROM TREES IN ALABAMA

Mob Lynches Murderers of Young Cuban—Burning Was Prevented.

Mobile, Ala., Nov. 2.—Abe Sumroll and Hank Lucas, negroes, were lynched early today at Vinegar Bend, Ala., near here. Sumroll murdered Julia Boaz, a young Cuban, on Monday night last, while he was trying to arrest him for burglary. Lucas' crime was the protecting of Sumroll from officers of the law, and a posse of citizens. The bodies were found hanging to telegraph poles north of town. Sumroll's body was a mile away from that of Lucas. It was at first decided to burn the negroes at the stake but wiser heads prevailed.

WHIRLED ON SHAFT TILL CLOTHING GAVE WAY

Charles Gable Miraculously Escapes Death at Mayflower Mills.

Caught by a rapidly revolving shaft and whirled about it at frightful speed until his clothing gave way, Charles F. Gable, a cereal miller, residing at 2327 Force street, had a miraculous escape from death at the Mayflower mills, on West Columbia street, shortly before noon today.

Gable's clothing was utterly stripped from his body and he was thrown about eight feet to the floor when the tearing of his clothing released him from his perilous plight. His right arm is broken in two places and he is bruised about the chest, legs and feet, but he apparently suffered little from shock, did not lose consciousness and attending physicians give it as their opinion that the man has escaped serious injury. How he was able to do so is a marvel both to his associates at the mills and to the physicians.

The accident occurred about 11:30 o'clock on the third floor of the mill, where Gable happened to be alone for the moment. He was standing on top of a purifier making some repairs to a blending machine, and accidentally backed into a shaft which was revolving behind him. A set-screw in the shafting caught Gable's clothing above the waist line, and in an instant the man was lifted from his feet and whirled about the rapidly revolving shaft.

Workmen Hear His Cries.

Other employes on the first floor of the mill heard Gable's cries for help and ran as quickly as possible to the spot. By this time the clothing had given way and Gable had fallen to the floor, alighting between the wall and the machine on which he had been standing.

Every vestige of the man's clothing had been torn from his body. The only article of wearing apparel yet in position was his shoes, and the soles were torn from these by the force with which his feet had pounded against the ceiling as the helpless man was whirled about the shaft. Gable was plainly suffering intensely, but he did not lose consciousness, and to his fellow-workmen declared that he must have been whirled about the big shaft fully twenty-five or thirty times before the tearing of his clothing released him.

Physicians were summoned, Dr. C. W. Gordon hurriedly responding, and the injured man was removed in the Barnett ambulance to his home at 2327 Force street, where Dr. A. J. Kesler joined Dr. Gordon in caring for the injured man. Gable's right arm was at first believed to be so badly crushed that amputation might be necessary, but later examination led the physicians to believe it could be saved. His other injuries are not thought to be serious, though the patient suffered somewhat from bruises about the chest. His head escaped injury. Gable is about 40 years of age and has been employed at the mills nine years.

SPARK OF FIRE AND HUGE SMOKE IN A HOTEL

Guests of the Plaza in Chicago Are Trown Into Panic.

Chicago, Nov. 2.—More than five hundred guests of the Plaza hotel, an eight-story building at North avenue and Clark street, fled from their rooms in confusion early today when a fire broke out in the laundry, located in the basement of the hostelry. Many of the inmates were affected by the smoke which quickly filled the building. When the firemen arrived the fire escapes were crowded with thinly clad men and women. Some of them jumped from the second floor landings without waiting to be taken down. Several were severely bruised. More than 150 rescues were made by policemen and firemen. There were no fatalities. The firemen confined the fire to the laundry. The property loss was only $500.

FORTY BIRTHS IN A WEEK.

Activity of the Stork Wins New Town in Jersey a Postoffice.

Burlington, N. J., Nov. 2.—Roebling's aversion to race suicide has won the two-year-old manufacturing city a postoffice in record time.

Less than a fortnight ago the citizens filed a petition with the president asking for the annulment of rural postal delivery in their town and the substitution of a postoffice of their own.

When the delegation that took the petition informed the president that there had been births in nine-tenths of the 300 families since the place was established, there was no doubt of the ultimate action on the petition, and the appointment of A. L. Major as postmaster of the new office beat some of the petitioners home.

Forty-two births in the last week keeps this city to the front as the champion stork community of the state. There has not been a day in the last month without at least two such cases.

COONEY ENDS SPREE WITH ATTEMPT ON HIS LIFE

Section Laborer Gashes Throat With Razor and is Seriously Hurt.

James Cooney, a laborer employed for the last six weeks as a section hand on the Nickel Plate railroad, closed a spree of ten days by slashing his throat with a razor and is in a serious condition at St. Joseph's hospital, where he was removed early this morning in the police patrol.

He severed the windpipe and made two gaping wounds in his throat, one extending across and the other up and down, but both missed the jugular. That he did not bleed to death is a wonder as the blood had become encrusted around the edges of the wounds and indicated that he had lain in the box car in which he was found for several hours after he cut his throat.

After Dr. J. M. Dinnen, chief surgeon for the railroad company, had closed the wounds Cooney was able to talk and said he had been drinking heavily for ten days and that he supposes he injured himself while suffering from delirium. Three Italian laborers giving the names of James Tarnell, Charles Paulino and Frank Rango found the wounded man.

They were on their way to work and at the Runnion avenue crossing of the road they heard moans coming from a car standing on a siding and on investigating found Cooney with his head and shoulder protruding from the door and the horrible wounds in his throat. They notified the police and Sergeant Harkenrider and Patrolman Johnston responded and hurried with the man to the hospital.

He was barely able to talk and told his name and called for a priest. He also said he had a brother named Mike Cooney living at 278 Polk street, Chicago, and a message was sent to him. The razor had fallen from his grasp after he inflicted the second wound and stood in the ground, having imbedded itself in the soft earth when it dropped. The wounds of themselves may not cause death, but the physicians fear pneumonia.

Cooney was not allowed to talk more than was necessary and little was learned from him other than the length of time he had been in the service of the company and the name of his brother. He is thought to be single and is apparently about thirty years of age.

REMEMBERS CHARITY OF MAN WITH A $1,000 BILL

Stranger Who Was Taken in and Fed at Christmas is Heard From.

New York, Nov. 2.—On Christmas eve in 1898 John McNulty, a man in moderate circumstances, while returning to his home aided a beggar who stopped him on the street and applied for alms. The man insisted on getting his benefactor's name and address, saying that some day perhaps he might be able to show his appreciation.

McNulty thought no more of the matter until last night when, upon returning from his work, he opened a letter which had come for him and found enclosed a thousand dollar bill and a brief letter which read:

"My Dear Sir: Enclosed you will find $1,000 in payment for your kindness and your merry Christmas given to me nine cars ago when I was broke and wanted a meal. I have traveled considerably in many places since that night, but I have always remembered your kindness. Take this and use it. Believe me, Yours, P. F."

McNulty has no idea of the identity of the grateful man. The letter was mailed from the financial district in this city.

URGES UNITED ACTION IN BEHALF OF THE WATERWAYS

Ransdell Would Make America Equal to Holland or Belgium.

Lake Providence, La., Nov. 2.—Congressman Joseph E. Ransdell, president of the National Rivers and Harbors congress, which meets in Washington next month, today gave out the following statement:

"Friends of waterways are earnestly urged to co-operate until this great policy is safely inaugurated and the water systems of the United States are placed on a parity with those of Holland, Belgium, France and Germany. The coming convention will impress upon congress the necessity for a liberal policy of waterways improvements."

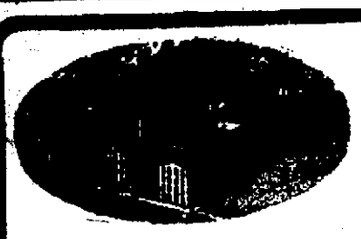

CLEARANCE SALE
OF USED ORGANS

All have been thoroughly overhauled and put in first class condition at our Factory and are fully guaranteed

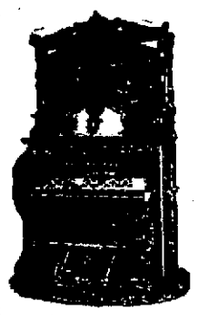

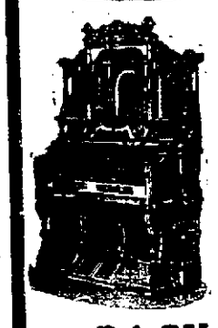

IMPORTANT This is an opportunity to start your child in music. Prices and terms are less than half of their real value. Selection should be made at once.

$10 Kimballs, Sterlings, Smith Americans, Wulschners, Esteys, Chicago Cottage, etc., Organs cost not $60 to $85, usual second-hand price, $25.

$15 Packard, Tabor, Sterling, Kimball, Miller, Brittingham, etc., Organs, cost new as high as $100, usual second-hand price, $30.

$20 Packard, Hamilton, Story & Clark, Estey, Sterling, etc., good as new, fine for schools, missions etc., usual second-hand price, $35.

$25 Story & Clark, Packard, Crown, Chase, Palace, Estey, etc., new, $100; usual second-hand price $45.

$30 Packard, Estey, Story & Clark, Kimball, Loring & Blake, Kimball, etc., oak and walnut; usual second-hand price, $50.

Terms $2.00 cash and $2.00 monthly. Instruments in this list may be exchanged at full price within one year on any new piano.

PACKARD MUSIC HOUSE
930 CALHOUN STREET, FORT WAYNE, IND.

MORE GOLD WILL BE BROUGHT FROM EUROPE.

(Continued from Page One.)

quired to cash them. At the same time that the new checks were put in commission, the St. Louis postoffice officials announced that checks will no longer be accepted by the postal department here in payment of any sort of an obligation.

LONDON SITUATION BETTER.

London, Nov. 2.—Money was in better supply in the market today, owing to dividend distributions. Discounts were firmer on fears of further gold exports to New York.

Trading on the stock exchange reopened dull after the holiday and prices finished the week with an easy tendency, the renewed depression in Americans, the uncertain position of New York and the fears of further exportation of gold prompting the realizations, under which consols and other first class securities dropped.

Americans opened steady and hardened from the lower parity level, but they reacted later and closed dull. Copper shares were firm.

PITTSBURG IMPORTS GOLD.

Pittsburg, Pa., Nov. 2.—The First National bank, of this city, has made arrangements for the importation of $500,000 in gold bullion of American Eagles from London. This is the first engagement of gold for import ever made by a Pittsburg institution. The gold is expected to arrive here next week.

BETTER DAY BY DAY.

Washington, D. C., Nov. 2.—Treasury officials are agreed that the financial situation is distinctly improved day by day, and advices from financial centers today were of a very reassuring character.

MUSIC AT PLYMOUTH CHURCH.

There will be special music at both services of Plymouth Congregational church tomorrow. The program is as follows:

Still, Still with Thee.....W. Buck
Solo—Mrs. Miles.
I Gave My Life for Thee.. Guillmant
O' Taste and See.....Schnecker

BLACKFORD CLUB ELECTS.

Young Attorneys Choose Officers for New Year.

The Blackford Law club, an organization of the younger attorneys of the city, held its annual election of officers Friday evening with the following result:

President—Frank R. Dulin.
Vice-President—Wilbur Carpenter.
Secretary—Harry G. Hogan.
Treasurer—C. H. Williams.

No other business came before the meeting.

BIRTHS.

Born, to Mr. and Mrs. Frank Buelow, of Buchanan street—a daughter.

INDIANA AND NOTRE DAME PLAY BLANK FIRST HALF.

(Continued from Page One.)

champions, and the University of Michigan. Vanderbilt goes on the field weighing 172 pounds to the man, while Michigan outweighs the commodores some ten or twelve pounds a man. It rained hard here all night but the sun came out bright this morning, the wind blows stiffly across the field and the game will be faster than any one had hoped for last night. The game was called at 2:30 p. m.

Walker, of Virginia, is referee and Snow, of Michigan, is umpire.

PENNSYLVANIA VS. LAFAYETTE.

At End of First Half Pennsy Had 10 and Lafayette 0.

Philadelphia, Nov. 2.—The University of Pennsylvania football team met Lafayette on Franklin field this afternoon for their annual game. With the exception of Folwell, Gaston and Gallagher, Pennsylvania entered the contest in better physical condition than in any other game the team has taken part in this year. The Lafayette men are also declared to be in fine condition for a hard game and are confident of victory.

Pennsylvania scored twice on Lafayette in the first half, which ended as follows: Pennsylvania, 10; Lafayette, 0.

NASSAU AND REDSKINS.

First Half Ended With Indians Scored on Twice—10 to 0.

New York, Nov. 2.—With the exception of a slippery field, owing to an early morning drizzle, everything pointed toward a brilliant football game between the Princeton university and Carlisle Indian teams at the Polo grounds today.

Every seat in the spacious covered stand had been sold and tickets for the open stands brought high prices.

Glenn Warner brought the Indian team to this city last night, but the Jersey collegians did not leave Princeton until this morning.

The defeat of Princeton by Cornell a week ago at Ithaca and the victory of the Indians over the University of Pennsylvania the same day, made the result of today's struggle doubtful, but Princeton was a slight favorite in the betting.

Princeton made two touchdowns in the first half. The Indians were unable to score against Princeton. Score first half—Princeton, 10; Carlisle, 0.

HARVARD AND BROWN MEET.

Cambridge, Mass., Nov. 2.—In anticipation of a hard fought contest between Harvard and Brown in the stadium this afternoon, more extensive preparations were made for the crowd than ever before for this particular game. A delegation from Providence, numbering nearly 2,000, arrived in Boston during the forenoon. Gossips before the game favored Harvard as the probable winner by a low score.

The score at the end of the first half was: Harvard, 0; Brown, 0.

PURDUE AND ILLINI.

Champaign, Ill., Nov. 2.—The Purdue foot ball team, accompanied by 300 rooters and a band, arrived today for a game with the University of Illinois team. Both teams were confident and looked for a hard battle. Rain had been falling, making the field soft and giving Illinois a slight advantage on account of weight.

WOMAN ATTACKED AT HOME.

Assaulted by Mysterious Stranger, Who Baffles Evansville Police.

Evansville, Ind., Nov. 2.—Mrs. J. W. Brooks, who Thursday defended her honor with an iron poker and drove a strange man from her home, was assaulted by the same intruder at her home last night. She was grabbed from behind when she stepped out of the kitchen door after dark and was struck in the abdomen with a club or with a fist. The blow knocked her senseless. When she was discovered she was lying in a dark and unfrequented alley several yards from the door. She was missed from her home by her husband and he located her by her groans.

Mrs. Brooks was carried into the house still unconscious and apparently dying. A physician and trained nurse are at her bedside. She is in a critical condition and is hysterical. The police have no clew to the assailant's identity.

SALOON SCREENS UNDER BAN.

Ordered Removed by Shelbyville's Mayor in Law-Enforcement Edict.

Shelbyville, Ind. Nov. 2.—"I intend to enforce the Nicholson law to the letter," said Mayor Burt Swain yesterday after he had instructed the officers to notify every saloon keeper in the city to remove screens from their places of business. They were given twelve hours to comply with the order. Screens were removed from the sixteen saloons by 4 o'clock yesterday afternoon.

This is the second order gven by the mayor this week, the first one notifying all saloons and cigar stand proprietors to remove their cards, dice, and all gambling devices from their business places.

ARCHITECT TAKES MORPHINE.

Louis Gibson Ends Life in An Indianapolis Hotel.

Indianapolis, Ind., Nov. 2.—Louis H. Gibson, the architect, was found dead in a room at the Majestic hotel in South Illinois street today, and the indications were that he killed himself by taking morphine. A glass which had contained a trace of a solution of the drug was found in his room. Mr. Gibson went to the hotel Thursday and registered in a scrawling hand the name of Meyer. Yesterday afternoon he went to his room and he was not seen alive again.

LIVE WIRES KILL TWO.

Scranton, Pa., Nov. 2.—The burning of the breaker of the Fernwood colliery of the Erie Coal company last night was the cause of the death of two men who came in contact with electric light wires. The dead are John H. Williams, the superintendent of the colliery and Tammany Maquillo, an Italian mineworker.

CITY BREVITIES.

Kirk Fast, auditor of the Boyton Stove and Heading company, of Kennelt, Mo., is in the city the guest of Ben Schwartz, of 2526 South Calhoun street.

The Philathea class of First M. E. church will be entertained by Mrs. F. E. Todd, 532 Montgomery street Monday evening at 8 o'clock. Mrs. E. L. Feustel will review "Les Miserables."

Degree of Honor, No. 2, will give a three nights dance and social in Hibernian hall, commencing November 18th and continuing until the 20th.

The B. of M. and I. S. B. of A. will hold their 18th annual ball in the Wagner Opera house, Garrett, Ind., on Thanksgiving eve., Wednesday, November 27th.

There will be no services at Redeemer English Lutheran church Sunday morning, but there will be services at 7:45 in the evening. A special meeting of the voting members will be held at 10:30 a. m.

The St. Mary's athletic club are making preparations for a play which they will give in the school hall in the near future for the benefit of the club and will meet soon to decide upon the play.

The St. Aloysius young men's society of the St. Mary's church have appointed a committee to prepare for an entertainment to be given in the school hall sometime this month and will hold a meeting next week, when they will decide upon the kind of entertainment to be given.

There will be a reception and program given by the B'nai Brith Sunday evening at 8 o'clock in the Standard club rooms. The lodge will have as its honor guests representatives of the district grand lodge from Cincinnati, Indianapolis, Cleveland and Louisville. The members and their families and friends are cordially invited to attend.

Monday afternoon at 2:30 o'clock in the vestry rooms of the synagogue there will be a meeting of the ladies of the Jewish congregation.

Sunday services of the Salvation Army include open air meetings at 10:30, 3:30 and 7:30 o'clock; holiness service at the citadel at 11 o'clock; Sunday school at 2:30, Young Peoples' legion at 6:30 and Salvation service at 8 o'clock, led by Ensign J. G. Watkins. The topic is "The Destroyer."

"We had to give up coffee last winter, as we found it was hurting us. We now use

Postum

with pleasure and profit."

"There's a Reason."

ADDITIONAL SOCIETY

Miss Elsie Turflinger is visiting friends north of the city.

The Chere le Passe club spent a jolly time on Wednesday evening enjoying a progressive supper.

Les Causerie du Mardi will meet with Mrs. W. H. Rohan, of South Harrison street, on Tuesday afternoon at 2:30 sharp, as there is business before the program.

The members of the Swastika club were pleasantly entertained Thursday noon by Mrs. A. R. Clark, 706 Home avenue. Mrs. George Bolen won the prize in pedro.

Mr. and Mrs. Fred Fleming, of West DeWald street, entertained friends delightfully on Thursday evening. The guests were Messrs. and Mesdames Riedel, Price, Emerson, Koch, Heller and Misses Hilda and May Heller, Ida Beyer and Messrs. George Heller and Melvin Fleming.

A pretty party of Thursday night was given by the Crescoe club at the home of Miss Marvel Hardendorf, 1319 Scott avenue. Miss Ruth Harper and Ralph Miller won prizes in a contest. The decorations were suitable for the evening and very pretty in arrangement. The guests were Misses Marian Martz, Helen Ersig, Helen Miller, Ruth Harper, Virginia Philley, Jean Kincade, Clara Shaff, Mary Payton and Harry Hardendorf, Don George, Paul Harrod, Frank Frost, Tindle Ferguson, Ralph Miller, Alex Kincade and Edgar Noble.

Miss Marie Carpenter, of East Taber street, entertained friends on Thursday evening. Miss Mollie Roth and Giles Strock won high prizes in a contest and Etta Fuhrman and Page Blackburn took the consolations. Misses Emily Schneck and Myrtle McVey proved the best ghost story relaters. There were present Misses Alice O'Rourke, Tillie Wefel, Mary Trautman, Mrs. R. S. Pettit, Mrs. Strock, and Messrs. Walter Mathias, Joe Klug, George Herman, Phil Arantz, Will Comincavish, Pete Lauer and Jim Carpenter.

URGE AID FOR THE INSANE.

Richmond Ministers Suggest Receiving Homes for Jail Prisoners.

Richmond, Ind., Nov. 2.—So great is the demand for better provision for care of such insane persons in Wayne county as can not gain admission to the Eastern Indiana Hospital for the Insane except after a long wait in the county jail, that the Ministerial association has taken the matter up and will suggest a plan of relief to the county commissioners and the county board of charities.

The plan is for the county to provide a receiving home where such insane persons can be cared for, not only from this county, but from all of the counties in this district, Wayne county to receive a reasonable fee from the other counties for such patients as they may send.

It is believed that the revenue from this source would go far toward meeting the cost of the provision of the home. It is also believed that the other counties, which are as badly pressed as Wayne, would welcome an opportunity to get the insane out of the jails. There are seven insane men in the Wayne county jail at the present time and some insane women in the Home for the Friendless.

NEW CASE OF DIPHTHERIA.

A case of diphtheria in the family of Henry May, 1821 Gay street, has been reported to the health department. Frank Edsall is the name of the patient.

THE DEATHS.

SLAGLE.

Frances Slagle, 10 years old, daughter of Mr. and Mrs. William F. Slagle, of 530 Masterson avenue, died Friday evening from heart failure superinduced by an attack of diphtheria.

Funeral services were held privately this afternoon.

SCHWIER.

Edward J. Schwier, the little son of Mr. and Mrs. Theodore C. Schwier, of 1605 Cass street, died at 9:30 o'clock this morning from diphtheria at the age of 5 years, 2 months and 3 days.

Funeral services and interment privately Sunday morning.

FUNERAL ANNOUNCEMENTS.

Flack.—Funeral services of Mrs. Charles Flack will be held Monday morning at 9:15 from the residence, 1150 Grant avenue, and at 10 o'clock from Trinity Episcopal church.

Frase.—Funeral services of Mrs. Mary Elizabeth Frase will be held Sunday morning at 9 o'clock from the residence, 632 West Third street; interment at Leo.

Worman.—Funeral services of Jacob Worman will be held Sunday afternoon from the residence, 2207 Force street. At 1:30 o'clock the W. R. C. will hold flag service over the remains, next the ritualistic service of Lawton-Wayne post, G. A. R., will be held, and the funeral service will follow. The remains will be taken Monday morning to Swan for interment.

BEER DEPOT NO NUISANCE.

Indianapolis, Nov. 2.—In reversing a judgment that convicted the Terre Haute Brewing company of maintaining a nuisance by owning a beer depot at Spencer, the supreme court Thursday held that a beer depot for the sale of beer by the keg is not necessarily a nuisance. Judge Montgomery, who wrote the opinion, held that sales of five gallons of liquor may be lawfully made by wholesalers or any person, whether such person be another wholesaler, jobber, retailer or consumer, without subjecting the seller to the provisions of the license laws.

Another decision handed down by the supreme court yesterday was that affirming a life sentence given Frank Thurman for killing his father-in-law by putting poison in his coffee. The theory of this case was that Thurman had had criminal relations with his wife's younger sister and fearing that the girl would tell of the assault, planned to kill her. The entire family was made sick by the coffee, but only the father died.

HEIR OF WASHINGTON IS SEEKING SITE TO GREAT CITY

Cincinnati Built on Land One Granted to Father of the Country.

Washington, D. C., Nov. 2.—To recover some little parcels of real estate, given by two grateful governments to George Washington about 100 years ago and worth, at the present time, hundreds of millions of dollars, are the object of proceedings started formally yesterday by the heirs at law of the father of his country.

After an undisturbed rest of nearly a century in the circuit court of Fairfax county, Virginia, the Washington's estate has been re-opened by the appointment of an administrator for the undistributed assets which consist of this almost forgotten land which he possessed.

Heirs-at-Law Bring Suit.

The appointment was made upon the application of Lawrence Washington and S. W. Washington, heirs-at-law of George Washington. Robert E. Lee of Fairfax county, was appointed administrator. He is a grandson of Gen. Robert E. Lee and a great grand-son of "Lighthorse" Harry Lee, Gen. Washington's chief of staff.

The land which the heirs seek to recover is situated in Ohio, and is fully described in Washington's will. It aggregates nearly 10,000 acres, and includes practically all the land on which the city of Cincinnati is built. Another tract of the land embraces Point Pleasant, the birthplace of General Grant, while another, at the mouth of the Kanawha river, is rich in coal and oil deposits.

Want Land or Money.

Part of the land was granted to Washington by the British government as a reward for his military services and part of it was granted to him by the United States later for the same reason. The heirs who have brought the suit scarcely hope to recover the specific tracts of land granted to their great forebear, since by an error all the territory embraced in the grants has been, at one time and another, given to settlers.

But in default of such recovery the heirs expect to obtain from congress a sum of money equivalent to the value of the land—whether its value at the time of the grant to Washington or at the present time is not known. If congress should award the heirs the present value it would run up to hundreds of millions.

SAYS HE FOUND NORTH POLE.

Traveler at Anderson Tells Weird Story of Arctic Discovery.

Anderson, Ind., Nov. 2.—George B. Cooper, who says he is on his way to the home of his father in Owen county, was in this city yesterday and asserted that he was returning from Alaska, where he has discovered the north pole. Cooper said he had been in Alaska for eight years and had come back to visit his father. He tells a weird story of his journey through a subterranean passage which he discovered while out prospecting by himself.

The place of sunshine and vegetation, which he asserted he found after traveling for weeks through a tunnel lighted by some mysterious phosphorescent substance, was a beautiful plain surrounded by ice peaks, but the climate was pleasant. In fact he enjoyed the place so much that he stayed there, living on fruit and vegetables until he felt the approach of autumnal sunset and hastened back to Alaska through the tunnel. Cooper admits that he did not bring back much gold from Alaska, nor any photographs from the north pole.

HANLY AND FOLK TO SPEAK.

Will Talk of Law Enforcement at Columbus, Ohio.

Columbus, O., Nov. 2.—Governor Folk, of Missouri, and Governor Hanly, of Indiana, arrived here today to speak tonight at a meeting in Memorial hall in the interests of law enforcement and Sunday closing, which is the feature of the local campaign here. Governor Harris is not here to welcome the two governors, having gone to his home in Eaton.

SALE OF M'CURDY FURNITURE.

Mutual Directors' Table That Cost $12,000 Brings $110.

New York, Nov. 2.—The second day's sale of the furniture from the offices of ex-President McCurdy and other officials of the Mutual Life Insurance company brought in $27,000. The total amount received at the two days' sale was about $35,000. The directors' table, at which the elder McCurdy presided for many years and which cost the company $12,000, sold for $110.

WILL GIVE SON $1 FOR ROPE.

One "Long and Strong Enough to Support His Wife" is Specified.

New York, Nov. 2.—In the will of John Ling, an old time resident of Woodbridge, N. J., a copy of which was filed in the office of the surrogate of Queens county, in Jamaica, L. I., yesterday, in order to cover some of the estate in that county, appears the following clause:

"I leave and bequeath to John Ling, my son, the sum of $1. My wish for John Ling, jr., is to purchase a rope long and strong enough to support his wife, with the said sum of $1, or 100 cents, the same to be paid six months after my decease by my wife, Mary Ling, her heirs and executors."

The records do not show whether John put the bequest to the use designated by his father, who objected strenuously to his daughter-in-law. The will is dated March 6, 1857.

TOO LATE FOR CLASSIFICATION.

FOR RENT—Furnished rooms for light housekeeping, two squares from court house. 303 East Berry St.

WANTED—500 people to buy one set of post cards, 15 in set at 25c per set; send money or stamps. Oriental Notion Supply House, New Haven, Ind.

LOST—Fox terrier dog, named "Bob;" with collar; two brown spots with scar on back. Reward, 330 West Suttenfield St.

CASH TO MEET PAYROLLS IS VERY PROMPTLY SUPPLIED

Banks Take Care of Local Situation Handily—The Clearings.

Fort Wayne banks are promptly supplying cash to take care of the payrolls of the big manufacturing institutions, and the financial situation is moving along smoothly with very little annoyance. Several of the manufacturing institutions paid their employes today, and other big pay-days will come next week.

Members of the Clearing House association, at a meeting last evening, expressed great satisfaction with the manner in which the results of the eastern flurry, now practically ended, have been accepted, and they say that everything is trending toward an early return to normal business conditions. Cash means in the local banks in almost every instance show an increase for the past week.

CLEARING HOUSE REPORT.

Bank clearings in Fort Wayne for the week aggregate a total of $752,439.64 as against $850,213.68 for last week, and $770,498.38 for the corresponding week last year. Present balances are $217,812.37.

FEAST OF ALL SOULS.

Special Services Are Held in the Catholic Churches of the City.

Today the feast of All Souls was the occasion of special services in all of the Catholic churches of the city. At the Cathedral pontifical high mass was celebrated by Rt. Rev. Bishop Alerding at 8 o'clock. Rev. P. F. Roche was assistant priest, Rev. P. J. MacCorry and Rev. A. E. Lafontaine deacons of honor, Rev. William Miller deacon of the mass, Rev. William Hoff sub-deacon, Rev. S. M. Yenn, master of ceremonies. The sermon was delivered by Rev. William D. Sullivan, one of the gifted Paulists conducting the mission at the Cathedral. Father Sullivan is a powerful and eloquent speaker and his discourse this morning was one of the most thoughtful and impressive delivered during the mission series. His sermon was in accordance with the feast of the day, touching upon it significance and import, demonstrating the spirit of generosity and charity that prompt the living to remember in their petitions the souls of the faithful departed and concluded with a powerful plea for devotion to the souls in purgatory.

The devotion of the forty hours will open with high mass at the Cathedral on Monday morning.

Thirteen hours' devotion will open with high mass at 10 o'clock at St. Louis church, Besancon, on Monday morning. The opening sermon will be delivered by Rev. William Hoff, the devoted assistant at the Cathedral.

IS MYSTERIOUSLY MISSING.

Cincinnati, O., Nov. 2.—Friends of Albert Krippendorf, secretary of a local shoe manufacturing company, have called on the police to try to locate him. He left his office at noon yesterday and then dropped mysteriously from sight. No explanation has been found for his disappearance and his friends fear harm may have befallen him.

FALLIERES TO VISIT SPAIN.

Paris, Nov. 2.—President Fallieres, it is announced, has decided to accept the invitation of King Alfonso to visit him in Madrid and will start for Spain early in April next.

LISTERINE ESTABLISHED 1886.

Is free from harmful elements. Its alkalinity destroys mouth acid germs. It permeates the entire tooth and mouth structure with its healthy fragrance. A tonic to the gums. SOZODONT is an article of merit. Its popularity of sixty years will attest to that.

"77"

Seventy-seven for Grip and COLDS

"Its not expected
You will tell,
Use Seventy-seven
Get your patient well."

A fashionable Doctor in New York City said "I find Humphrey's Seventy-seven in the hands of my patients more often than any other household remedy and it is a good remedy for Colds too."

All druggists sell it, most druggists recommend it. .25c.

Humphrey's Homeo. Medicine Co., Cor. William and John Streets, New York.

Good Rubber Goods

Hot Water Bottles,
Fountain Syringes,
Atomizers, Nebulizers,
Nasal Douches,
Invalid Cushions.

We have a well selected stock of these at prices that make quick sales.

DREIER & BRO.
Druggists

ANTI-TOXIN DISTRIBUTION.

Dr. Hurty, Secretary of State Board of Health, Explains New Law.

Indianapolis, Nov. 2.—Physicians of the state are having some trouble in understanding the law enacted by the last legislature which provided for the free distribution of anti-toxin. Dr. J. N. Hurty, secretary of the state board of health has received letters from a number of physicians who wish to know who will pay for the anti-toxin. He has answered the letters, explaining fully the provisions of the law.

Blank forms calling for anti-toxin have been placed in the hands of the township trustees and health officers of the state. When a physician needs anti-toxin and the family is not able to buy it he obtains one of these blank forms from the trustee or health officer and fills it out and presents it to a druggist. The statement made by the physician on the blank form is in effect a claim against the town, city or county. The druggist retains this statement and presents it for payment. If the patient supplied with anti-toxin lives outside a town or city the claim is paid by the county.

TIGHT MONEY SPOILS TOUR.

Prevents Edinburg Bridal Pair From Starting on Wedding Journey.

Columbus, Ind., Nov. 2.—Because the Johnson county banks have put the "lid" on, a young married couple, Mr. and Mrs. William B. Riggs, who were married at Edinburg Wednesday, are unable to start on their wedding trip. They had planned a journey through the east, and before Mr. Riggs started to the home of his bride-elect he went to a Franklin bank and signed a check for sufficient funds to pay expenses of their bridal tour. He had not heard that the Franklin banks were limiting depositors to $10 a day on any one check. He argued in vain for a larger amount and the trip had to be abandoned.

Mr. and Mrs. Riggs are spending their honeymoon with the bride's parents until the Franklin banks take off the limit on withdrawals.

INJUNCTION TIES UP WORK.

Stops Construction of Murdock Road on Grounds of Forfeit of Franchise.

South Bend, Ind., Nov. 2.—Work on the Chicago, South Bend & Northern Indiana Railway was stopped at New Carlisle yesterday by injunction. The town contends the company's franchise has been forfeited through failure to have cars running at the present time. The railway is owned by the Murdocks, of Lafayette, Ind.

MONEY TO PAY YOUR TAXES

You canont afford to let your taxes go delinquent because you are temporarily short of money.

Should you need a few dollars to meet your taxes

CALL ON US.

We will loan you the money on short notice.

We will loan you on your household goods, piano, horses, wagons, etc., without removal.

You can have the use of both the money and property.

You can borrow any amount you wish from $5.00 to $100.

You can pay it back in small weekly or monthly payments.

Your payments will be so small that you will not feel them.

You will receive honorable, satisfactory dealings, and all your business will be strictly confidential.

CALL AND LEARN OUR METHODS

Here are some of the terms of our weekly payment plan, allowing you fifty weeks in which to pay off your loan:

$ .60 is a weekly payment on a $25.00 loan.
$1.20 is a weekly payment on a $50.00 loan.
$2.40 is a weekly payment on a $100 loan.
Other amounts in same proportion.

If these payments do not suit you, call and see us and we will be pleased to explain other plans we have.

If you think you can use a few dollars write us, and our agent will call and explain our methods.

Fort Wayne Loan Co.

ESTABLISHED 1896.
ROOM 2, SECOND FLOOR. 706 CALHOUN STREET.
HOME 'PHONE 833. OPPOSITE COURT HOUSE.

Home Loan Company

BAGS BUSHELS BARRELS

Of money which we wish to put out in any amount from $5 to $100, on your furniture, piano, horses, vehicles and other like security of value, at the lowest rates in the city.

You can have from one month to one year to pay it back. You can pay weekly or monthly as it is most convenient, and we leave the property in your possession. A big rebate if you pay before the contract expires.

We give time in case of sickness or trouble.

No Delay No Red Tape No Publicity

We treat you right after you get a loan the same as before. People who borrow from us once always come back again in case of need. Don't take our word for it but ask others who have dealt here.

Home Loan Company

North American Bldg. Room 15 Second Floor. Opposite Temple Theater. Home Phone 2030.

SOCIETY

The parties in celebration of Hallowe'en began a day early and the enumeration of them has continued until today. Everything was favorable for lots of fun. Even pumpkins were plentiful and the stores were filled with pretty favors and toys significant of the day, whether those who bought the manufactured lanterns and pumpkins had as much fun as those who hacked away at the real article and put a candle inside to grin through a hideous face is hard to tell. But at any rate the children weren't the only ones in town who were too sleepy to get up on time the morning after.

* * *

The coming week will be attended by more parties for future brides and several home weddings. The nuptials of Miss Katherine Walton, a sweet and womanly bride-elect of the month, and Mr. Arthur Stanley Bland will be quietly celebrated at the home of the bride's parents, Mr. and Mrs. C. H. Walton, on East Wayne street, on Wednesday evening. Only relatives will be present at the marriage service at 8 o'clock, but a reception to most intimate friends will be held at 9 o'clock. The invitations have been confined to relatives and nearest family friends for two reasons, illness in the family of the bride and a somewhat recent bereavement in Mr. Bland's family. Miss Walton will have her sister, Mrs. Herbert Wilkinson, of Niles, O., for matron of honor and her cousin, Mrs. Edwin Allfree, and Miss Virginia Carnahan as ribbon bearers. Mr. Bland will have his brother, Mr. Niles C. Bland, of North Animas, Colo., for best man. Rev. E. W. Averill will officiate. Mr. Bland has lived in Fort Wayne about three years and at present is assistant engineer in the maintenance of way department of the Pennsylvania, and has made many friends during his residence here.

* * *

A large and beautiful card party was the manner in which Miss Walter and Miss Evelyn Walter entertained this afternoon for Miss Woolsey. There were seventy-five guests invited, including the following from out of town who were present: Mrs. William Fielder, Miss Mary Jennings and Mrs. Frank Myers, of Middlebury, Ind. Bridge was the game for the afternoon. Tally cards for the table were pictures of cupids. The flowers used in decorating were pink carnations and pink chrysanthemums. In the diningroom pink-hooded candles added further prettiness to the scene. The young ladies who form the Neighborhood Bridge club, assisted in serving refreshments.

Miss Virginia Carnahan gave an informal afternoon company for Miss Catherine Walton today. A guessing contest was amusement. Refreshments were served in the diningroom which was decorated with yellow chrysanthemums and yellow shaded candles. The invited list included Mrs. Edwin Allfree, of Chicago; Mrs. Fred McCulloch, Mrs. T. R. Cook, Mrs. Alex White, Miss Porter, Miss Beebe, Miss Rossell, Miss Elinor Bond, Miss Hilda Lane, Miss Julia Hanna, Miss Fairbank, Miss Dreier, Miss Elizabeth Evans, Miss Peters, Miss Fee, Miss Sinclair Hattersley, Miss Griebel, Miss Lowry, Miss Elma Daw, Miss Eliza Hanna, Miss Irma Beazel, of Ligonier.

* * *

Mr. and Mrs. M. H. Rowan, of Walton avenue, announce the engagement of their daughter, Violet Lucile, to Dr. H. E. Steinman, of Monroeville. The wedding will take place this month.

* * *

Invitations have been received in this city to the marriage of Miss Margaretta Wood, daughter of Mr. and Mrs. Joseph Wood, at one time residents of this city, to Mr. Augustus Kountze Oliver, which will take place Tuesday, Nov. 12, in the Church of the Ascension, Pittsburg.

* * *

Miss Ethel Hall, of 502 East Wayne street, will give a dinner at 6 o'clock on Tuesday for Miss Elizabeth Eckart, who is to be married this month.

* * *

Mrs. Mary Ewing has returned from an eastern visit of several weeks' time.

Mrs. Etta Fuhrman, of Hoagland, is visiting Miss McKeeman, 2903 South Harrison street.

Misses Elsie Prill and Mayme Parker have gone to Monroeville to remain over Sunday.

James Porter, who is attending Michigan university, is visiting his parents over Sunday.

Roy Jornod, of West DeWald street, has gone to Rockhill, Ill., for a visit with relatives.

Mr. and Mrs. Leland F. Johnson, of Toledo, are in the city guests over Sunday of Mr. and Mrs. S. F. Bowser.

The banns of marriage between Miss Edna Joly and Mr. August Langhorst will be published tomorrow at the Cathedral.

Budd Van Sweringen, jr., Bartlett Shryock, Herbert Fee and Marvin Lohman left today for Culver to witness the football game between Culver and Morgan university.

Mrs. Catherine Daley, of Warsaw, is spending a few days in the city the guest of her daughter, Mrs. J. W. McCarthy, of East DeWald street.

Mrs. C. L. Morgan, who has been visiting her parents, Mr. and Mrs. Amos Bowsher, of Masterson avenue, has started for her home in Hermiston, Oregon.

Mr. and Mrs. John Ferguson accompanied their son-in-law, R. S. Robertson, jr., to Paducah, Ky., yesterday, where they will remain for a short time to visit.

Miss Elma Daw, of Lansingburg, N. Y., who is spending a few weeks with Miss Clara Porter, was honor guest at an informal company last evening, given by Mrs. Ben Weaver.

Mr. and Mrs. D. M. Doyle and children and Mrs. Brannum, of Chicago, went to Montpelier, Ind., today to assist in celebrating Mrs. Doyle's mother's birth anniversary tomorrow.

Victor McCord, of Auburn, Ind., was the guest of Lee Johns, of Washington boulevard west, for a visit, returned today to Notre Dame university to continue his studies.

Miss Elizabeth Ladd, who has been the guest for a number of weeks of Mr. and Mrs. G. T. Ladd, will leave Monday for a visit in Cleveland before she returns to her home in New Haven, Conn.

Miss Dorothy Striefling left today for Toledo to visit Mrs. C. W. Merrill, formerly Miss Edith Kunkle, of this city. Miss Striefling will also visit in Akron, Ohio, before she returns home.

The Willing Workers Aid society will be entertained by Mrs. J. W. Clark 209 Brackenridge street, on Tuesday afternoon. Mrs. Clark will be assisted by Mesdames William Glenn, J. P. Gray and Hayes Glass.

Some of the members of the Free Methodist church united in giving their pastor, H. C. Ingersoll and wife, a pleasant surprise yesterday. The guests took baskets of dinner with them and everyone enjoyed a good time.

Miss Katherine DeHaven, daughter of Mr. and Mrs. B. L. DeHaven, of Fairfield avenue, is entertaining three friends from Bluffton, the former home of the DeHavens, over Sunday. The guests came last night and are Lucile Kapp, Elizabeth and Roger Dailey. They will will return home on Monday.

The ladies of the Wednesday Pedro club and their husbands were entertained last evening at the home of Mr. and Mrs. J. M. Henry by Mrs. Henry and Mrs. H. L. Askew. Once a month the ladies hold an evening gathering. The prize winners were Mrs. J. F. Wing, Mrs. Clarence Shell and Messrs. A. O. Waterman and A. J. Vesey.

Mr. and Mrs. Virgil Patterson, of 1718 Fairfield avenue, gave a number of their friends much pleasure last evening by entertaining in honor of Mrs. Edna E. Schwartz, who will leave soon for Washington, and Charles S. Bohman, who has gone to Chicago to live. The rooms were decorated in red, white and blue ribbons and bells. A supper was served after the games were played.

Helen Pape.
Photo by Miner.

The Ladies' Auxiliary to the Order of Railway Conductors gave a dance and pedro party at the Mulqueen academy last evening and a large and merry crowd enjoyed the occasion. In the games first prize for ladies, a handsome cut glass piece was won by Mrs. Thomas Ryan, of Clinton street, and the first prize for gentlemen, a beautiful stein, was awarded to Mr. Smart, of Boone street. There was good music and the dancing was enjoyed to a late hour.

Mrs. E. J. Longfield entertained the members of the San Antonio club and their husbands on Thursday evening, much to the enjoyment of the company. The house was prettily decorated, appropriately for the evening, and at the fine supper served the guests received favors of small pumpkin baskets filled with sweetmeats. In playing pedro the prizes were won by Mrs. Wegmiller and Mr. Thiebolt.

Roy Jornod was one of the young people who was host for a party on Thursday evening and he invited a number of his friends to his home on West DeWald street. The guests were Misses Marie Contant, Florence Bensman, Lois Fletcher, Nellie Briggs, Ina Briggs, Zella Arter and Messrs. Ralph Trevey, George Kloepper, Robert Pence, Amasa Arter, J. Proxmire, Herman Spiegel, William Barter, Harry Heller.

Mrs. John Fratis, of Columbia avenue, was given a happy surprise yesterday by the members of the Internos Pedro club who took all necessary things along for a supper and a merry time generally. The club also presented Mrs. Fratis with a handsome souvenir of the day. The ladies who planned the affair were Mesdames J. E. Scroggy, W. F. Graeter, E. W. Cook, C. S. Bash, jr., Lewis, H. L. Somers, E. R. Burkett, Conway, Miller, B. Gard, Will Leedy, Schultz, E. W. Gudakunst, J. V. Reul, John McAlevy, E. J. Heywood.

A jolly company gathered at the home of Mrs. Harry Schlachter, on Davis street, last evening, to remind her of her birthday anniversary. The rooms were beautifully decorated with ferns and chrysanthemums. Progressive pedro and other games were played. A fine supper was served. Mrs. Mills and Mr. Bill won the prizes. The guests were Mr. and Mrs. Wigans, Mr. and Mrs. Low, Mr. and Mrs. Baer, Mr. and Mrs. Bill, Mr. and Mrs. Mills, Mr. and Mrs. Braker, Mrs. May and son, Mrs. Nieple and son, Mrs. Baer and son, Mrs. Clunter, Mrs. Runer, Misses Ella Witte, Agnes Schlachter, Mildred Dressel, Clara and Selma Baer, Catherine Zenz and Miss Clunter.

Miss Rosella Yann entertained a company of young people on Thursday evening, much to the pleasure of her guests. The rooms were prettily decorated in the colors of red and white, with palms and ferns affording a pretty contrast. Prizes in games were won by Miss Jennie Krause, Miss Louise Brown and Messrs. James Snyder and Elmer Beneke. Miss Margaret Hobbs assisted the hostess in serving supper. The guests were Misses Clara Beneke, Adeline Brown, Louise Brown, Alvina Bieberich, Jennie Krause, Nettie Houk and Messrs. Otto Yann, Arthur Engle, Clark Patterson, James Snyder, Oscar Bieberich, William Raudebush, Elmer Beneke and O. Stein.

One of the pretty parties of Thursday evening was Miss Margaret Struhe's at her home, 1218 Scott avenue. The guests shivered over ghost stories and puzzled their brains over the promises for the future that were told them. The rooms were prettily decorated with colored incandescent lights and festoons of crepe paper of corresponding colors. Mrs. Struhe assisted by Mrs. J. C. Wagner and Mrs. E. J. Ehrman, served a fine supper after the amusements of the evening. The guests who enjoyed the merry party were Misses Bertha Herman, Helen and Marie Goodfellow, Irene Lennon, Irma Cox, Theresa Danehy, Gertrude Mungovan, Muriel Larimore, Helen Loos, Julia Brannan, Isabel Ehrman, Florence Dennie, Angela Baltes.

A company of merry-makers was entertained at a party given at the home of Miss Cosle Stout in Lakeside on Thursday evening. Cards were the main feature of the evening and prizes were won by Miss Edith Reiter, Louis Schirmeyer, Miss Edith Westenfeld and Othmar Heiny. A supper was served at midnight to which every one did justice. Music was furnished by Clyde Stout, E. Derheimer and John Deppen. The house was prettily decorated with potted plants. The guests were Misses Edith Reiter, Edith Westenfeld, Carrie Milliman, Katherine Butler, Katherine Anderson, Leona Wilkens, Frances Funk, Gussie Deppen, Mr. and Mrs. Swaidner, and Messrs. Ed Derheimer, Othmar Heiny, Joe Humbrecht, Louis Schirmeyer, John Deppen, Fred Bartels, Arthur Busching, Clyde Stout.

Miss Evelyn Meyer invited a number of young people to her home on Harrison street last evening to meet Jerome Stutz, who is here from Washington, D. C., for a short visit. Miss Evelyn was assisted by her aunts, the Misses Meyer, in entertaining. Progressive pedro was the special amusement. The dining room decorations were pink carnations and pink shades to the lights. The guests were Misses Elsie and Erna Tapp, Helen Miller, Frances Telley, Edna Pape, Grace Griswold, Helen Travis, Marie Scroggy, Katherine Freese, Edith Jacobs, Olga Meyer and Herbert ZurMuehlen, Alfred Gessler, Maynard Durfee, Budd Sweringen, Bartlett Shryock, Bruce Winch, Wier Garwood, Robert Travis, Karl Katt, Harlan Milburn, Carl Breidenstein. The honor guest, Jerome Stutz, left today for his home in Washington.

Miss Craw and her brother, E. L. Craw, have gone to Cleveland for a visit. Miss Craw will remain several days.

One of the merriest companies of young folks on Thursday night was the gathering of playmates and school friends of Marvis and Malcolm Whyte, sons of Mr. and Mrs. J. E. Whyte, 1123 Glasgow avenue. The children were asked to come in masquerade costume suitable for the night and as a result there was a wonderful lot of goblins, ghosts, witches and imps with a fairy or two scattered among them, who were ready to play all sorts of pranks. One of the particular features of the evening was dancing around a bonfire, a sport the Whyte family learned in their old home in Scotland. In the house the guests played games, guessed charades and enjoyed a fine supper. There were present the following young children: Helen Thompson, Ethel Laurents, Marian and Ruth Leonard, Constance Martin, Helen Winch, Paula Stetter, Eileen Whyte, Walter Wheeler, Dickie Hattendorf, Ralph Light, Bernard Ellert, William Wallace Evans and Leonard Ellenwood.

* * *

Notes of the Literary Clubs.

The monthly meeting of the D. A. R., local chapter, will be held on Monday afternoon with Mrs. O. N. Heaton. Mrs. Frank Rahe will read a paper concerning historic houses and furniture of colonial times.

The opening study meeting of the Book Reviewers' club will be held on Monday afternoon, November 5, with Mrs. Alexander Baxter. The book to be reviewed is "The Weavers" by Parker. Mrs. Laughton will give the review.

The Nineteenth Century club will meet with Miss Elizabeth McCracken on Tuesday afternoon. "An Hour with the Magazines," will be the subject and Miss McCracken will lead the discussion.

Judge Walter Olds will read a paper before the Fortnightly club on Monday evening on "Disposition of Property and Taxation of Inheritance." The discussion will be handled by Judge Heaton, Judge Taylor, F. B. Shoaff and T. E. Ellison.

* * *

Notes of Things Musical.

Lovers of music are anticipating two public recitals which are to be given in this city this month. The first will be a piano and song recital in Anthony Wayne club a week from tonight by Mrs. Clara Zollars-Bond, soprano and Miss Josephine Large, pianiste, of Chicago. It has been many months since Mrs. Bond has been heard in concert program here. She is always progressive and her singing is always artistic both vocally and in interpretation. Miss Large is a thorough musician and fine performer who has won honors at many recitals in Chicago and on the Pacific coast where she has spent several summers. It is to be hoped that Miss Large will play one or more of the compositions written by her sister, Miss Margaret Large, who has been studying in Germany for some time. The Large family lived in Fort Wayne some years ago and both ladies, particularly Miss Josephine Large, have many friends and acquaintances here. The concert will be given under the auspices of the Ladies' society of the Episcopal church.

* * *

The Morning Musical society had an engagement with the famous pianiste, Madame Carreno, but it has been cancelled owing to the serious illness of Madame Carreno's daughter. Instead the society will bring the famous American violinist, Francis McMillen here. The recital will be given in the Majestic theater November 21. Praises of the violinist have filled columns of the eastern papers during the past year and a half, and there is no question that Mr. McMillen is one of the greatest violin players in the world. It may be interesting to people who had built much upon hearing Madame Carreno, to know that she is in the Fiji islands, and that her daughter, who is hopelessly ill, is but twenty-three years old and is as gifted a pianiste as her mother.

* * *

The St. Cecelia society is progressing finely under the direction of J. B. Archer and about thirty singers are present at every rehearsal. The membership is limited to fifty and new singers are being added continually.

* * *

O. E. Richard is working with his chorus at the First M. E. church, Gaul's cantata of "Ruth" has been studied at recent rehearsals and the choir with some special voices will begin on Sunday evening to give the work. The first part will be rendered tomorrow night and the second the following Sunday. On November 17, the entire work will be sung. Miss Florence E. Robinson sings the part of Naomi, Mrs. H. M. Beaver, that of Ruth, Miss Celia Hoffer, the part of Orpah and Fred Fowler will sing the role of Boaz. Mrs. Richard is the organist.

"LIKE MAGIC"
New Food Makes Wonderful Changes.

When a man has suffered from dyspepsia so many years that he can't remember when he had a natural appetite, and then hits on a cure, he may be excused for saying "it acts like magic."

When it is a simple wholesome food instead of any one of a large number of so called remedies in the form of drugs, he is more than ever likely to feel as though a sort of miracle has been performed.

A Chicago man, in the delight of restored digestion, puts it in this way:

"Like magic, fittingly describes the manner in which Grape-Nuts cured me of poor digestion, coated tongue and loss of appetite, of many years standing.

"I tried about every medicine that was recommended to me, without relief. Then I tried Grape-Nuts on the suggestion of a friend. By the time I had finished the fourth package, my stomach was all right, and for the past two months, I have been eating with a relish, anything set before me. That is something I had been unable to do previously for years.

"I am stronger than ever and I consider the effects of Grape-Nuts on a weak stomach as something really wonderful. It builds up the entire body as well as the brain and nerves." Name given by the Postum Co., Battle Creek, Mich. Read the little book, "The Road to Wellville," in pkgs. There's a Reason."

WANTED—Girl or woman singer, who can play her own simple piano accompaniment. P. O. box 208, city.

FOR SALE — Attractive modern 9-room house; full lot; choice west side location; price $4,700. For particulars address "West Side" care Sentinel.

Patterson-Fletcher Co. sells a Hart, Schaffner & Marx Black Raincoat for $20.

R. L. McGee left today for Toledo on business

First Bungalow in Fort Wayne Will Be Unique Home of M. E. Rice

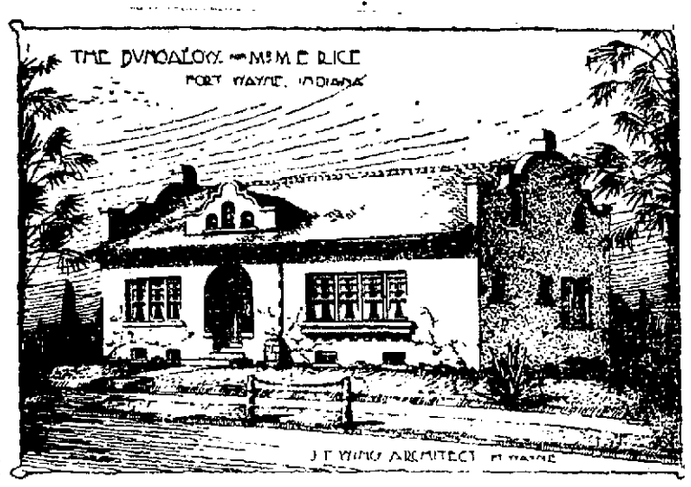

The first bungalow of real mission type in Fort Wayne is now in course of erection by M. E. Rice on Webster street between Wayne street and Washington boulevard, and the attractive and unique creation will be the home of the well-known theater owner. In the design Architect J. F. Wing has taken a distinct step in advance, and the type of mission or old Mexican work is sustained throughout.

The bungalow is 30x60 feet in size, constructed of brick. The walls have the appearance of being two feet in thickness, and are cement plastered on the outside, as is comom in this class of work. The roof is of red tile. Small panes of glass are used, and there is a unique front door entrance, with thumb-latch straps and knocker. The building has three sleeping rooms, maid's room, bath room, kitchen and a living room 16x60 feet in dimensions. At the living end of this room is an old brick mantel of generous proportions, and the opposite end will be used as the dining room. The bungalow will be finished in oak with mission finish and furnished to match, with hardwood floors, unique wood electric fixtures and appointments in harmonious keeping with this type of architectural construction.

JUDGE ADVOCATES FINES FOR MEN WHO SOLD BOYS BEER

Laxity of Officers and Parents May Prevent Arrests—Courts.

In disposing of the cases of Kieth Miller and James Yerkes, who were in the juvenile court today on the charge of drunkenness, Judge O'Rourke stated that the men who sold the little fellows liquor ought to be punished, but the laxity of the parents and the neglect of duty on the part of the police department will probably result in the escape of the saloon men who were the direct cause of the debauchery of the lads.

The boys were placed in the hands of the probation officers. Affidavits against the saloon men are in the hands of the police, but the chief of the department and the arresting officer have declined to sign them. Deputy Prosecutor Harry W. Ninde says it is the duty of the police to file the affidavits, although he admits that he has the right to file them in the circuit court upon information which is in his hands. There the matter rests.

Kieth Miller lives with his stepfather, William Kaylor, of 131 Baker street, and is one of four children. Yerkes' father lives at 807 Monroe street, and is a moulder. He is married a second time and the boy has a step-mother. He stated that he was in the furnace business and when Attorney Frank R. Dulin asked him to sign affidavits against the saloon men he said it would hurt his trade. Kaylor was simply indifferent and declined to affix his signature. According to the report of Probation Officer Patton the home surroundings of the boys are good and the only cause for their delinquency is the ease with which they obtained beer to get drunk on.

Old Case on Trial.

The suit of Julia Fay Randall against Joseph G., William M. and Oliver M. Foote, which has been on the superior court docket for a number of years, was placed on trial before Judge O. N. Heaton today. It involves the transfer of a farm and has been in litigation on a number of branches.

Court Notes.

The commissioners today awarded the contract for constructing the Clayton stone road in Madison township to William Busching for $7,650.

Commissioner George Lechner, of Wells county, was here today to ask a change of the date of hearing on the Belle joint road from November 12 to 18. The matter is under advisement.

An affidavit was filed asking that a commission be appointed to pass upon the sanity of Miss Anna Rebman, for several years cashier in the Lehman shoe store. She is being held at St. Joseph's hospital.

Judge O'Rourke arranged for a hearing in the circuit court at 4 o'clock this afternoon upon the application to have a guardian appointed for A. L. Scott, who is confined in the insane ward at the county infirmary.

Pearl A. Blake has filed suit for divorce from Marion Blake, alleging cruelty and failure to provide. Aiken & Underwood are the attorneys.

ROOMS.

Young men at Electric works looking for furnished rooms in modern home, west side, should address "Home" care Sentinel.

CITY BREVITIES.

F. S. Hartman, of Milwaukee, is in the city on business.

C. E. Hadsell, the real estate man, returned today from a business trip to Grand Rapids.

Mr. Metz, of the hardware firm of Baxter & Metz, of Leesburg, is in the city on business.

Miss Dorothy Huston, of Portland, Ind., is in the city for a few days' visit with friends.

H. A. Bruggemann, the piano tuner, has returned from a successful business trip of a week, to Hicksville, Ohio.

Mr. and Mrs. Will Locke, of Canton, Ohio, have removed to South Bend, where they will reside permanently. Mrs. Locke was formerly Miss Bertha Haiber, of this city.

E. W. Cook, who has been in Mexico for the past two weeks on business, will arrive in the city tomorrow.

Ray Fish, traveling representative for the Sandusky Portland Cement company, is in the city, the guest of his parents at 314 W. DeWald street, over Sunday.

This season's first issue of the High School Caldron will be ready for the public next Tuesday. This year's book far exceeds any that has yet been printed, not only in the beauty of its cover, but also in the general contents and the class of advertisements it contains.

The anniversary of the Reformation will be observed at St. John's Lutheran church, Washington boulevard and VanBuren street, tomorrow with special services both morning and evening. The evening service will be in English.

Since January 1 quite a remarkable membership comparison contest has been going on between two of the largest Sunday schools in the city—the First Methodist and the Third Presbyterian. Sometimes one school has been ahead, and sometimes the other. Just at present the Third Presbyterian is a little ahead on the grand total for the past ten months. The average attendance at these Sunday schools is now in the neighborhood of three hundred each Sabbath.

Will Young, the popular young music dealer, has purchased the entire first edition of the new song, "My Texas Bride," composed by Miss Aldean Martin, of this city, and is now having a special sale on same. He has also had a special set of slides prepared for the song, which will be sung at the Temple theater next week by Miss Hilda Schnee, a very promising young vocalist of this city.

MARRIAGE LICENSES.

William N. Hess, 27, machinist, and Eva L. Braden, 33.

AFTER THEIR OLD JOBS.

Pittsburg, Pa., Nov. 2.—The telegraph operators of this city are applying to the Western Union and Postal Telegraph companies for their positions today. S. W. Parry, secretary of the local union, was informed that instructions had been given to the men to get their positions back. None of the union officials will discuss the matter, however. The Western Union has a full quota of men and is not hiring any more. Several were taken back on the Postal.

CARD OF THANKS.

We wish in this manner to convey to all who so earnestly endeavored to temper our sorrow with sympathy our sincere gratitude. We especially mention Rev. Ruhl and the Concordia singing society.

THE MOTHER AND SISTERS OF H. W. KRAH.

Recital of Miss Large and Mrs. Clara Zollars-Bond at the Anthony Wayne club Saturday evening, Nov. 9, under the ausipices of the Ladies' Association of Trinity Episcopal church. 2-7t.

Dr. Lyon's PERFECT Tooth Powder

Cleanses, preserves and beautifies the teeth, and Purifies the breath
A superior dentifrice for people of refinement
Established in 1866 by
J. W. Lyon, D.D.S.

The Italian Conservatory of Music

GIORGIO M. SULLI, Director.
Students will have a thorough Italian musical culture as they might in Italy, without crossing the ocean.
Partial Scholarships and many other free advantages.
School opens September 16, 1907. Send for catalogue and application blank.
Insurance Building, 830 Chapel St
NEW HAVEN, CONNECTICUT.
Sulli's New York Vocal Studio, 816 Carnegie Hall

A. HATTERSLEY & SON
FLUMBERS, STEAM AND GAS FITTERS.
208-212 E. MAIN ST. Fort Wayne.

Dr. Ranke,
FT. WAYNE, IND.
807 Washington Boulevard West.
Practice Limited to Diseases of the
EYE, EAR, NOSE, THROAT.
Glasses Adjusted.

THE OLD SETTLER
THE OLD SETTLER WILL CLEAR BLACK RAINWATER OR MUDDY HYDRANT WATER IN A FEW HOURS
WILL NOT HARDEN WATER, NOR INJURE THE SKIN. PURIFIES THE WATER KILLS THE GERMS. A 10¢ BOX WILL CLEAR FROM 15 TO 25 BBLS. OF BLACK OR MUDDY WATER.
For Sale by ALL GROCERS.
THE OLD SETTLER CO. FINDLAY, O.

CHRYSANTHEMUMS
WE GROW IN GREAT VARIETY
Violets — First of the season, Fresh and fragrant
Roses — For Bride and Maid.
Carnations — For any occasion. In All Colors.
MISS FLICK, Florist
TELEGRAPHIC, TELEPHONE AND MAIL ORDERS.
Open 8:30 P. M. Sunday 9 A. M. to 5 P. M.

WATCHES

You will want to buy a Watch soon—We have a large variety of handsome cases that include the Latest and the Finest of this year's designs—Movements that have been thoroughly tested before leaving the factory.

A small deposit will hold one of them until Christmas . .

The Gift Store — Trenkley & Koerber — 816 Calhoun St.

Sentinel's Free Cook Book

FRIED TOMATOES.

Both green and ripe tomatoes are excellent fried. For the former, wash dry and cut in rather thick slices, without peeling. Cover with boiling water and set back on the range, so the water will keep hot, but not boil, for fifteen minutes or until the tomatoes turn a pale golden color. Drain, dip in flour or fine corn meal, seasoned with salt and pepper, then fry a nice brown in pork or bacon drippings and serve very hot, arranging in little piles of two or three and putting a piece of butter on each slice as dished. These are a fine accompaniment to lamb chops or veal croquettes. To fry the ripe tomatoes, slice large, firm fruit in medium thick slices, season with salt and pepper, sprinkle plentifully with fine corn meal (as much as will cling to either side), then fry in smoking hot fat until browned on both sides. Take up carefully with a broad bladed knife or pancake turner and arrange in little piles on a hot platter. Put another tablespoonful of butter or pork drippings in the pan, add an equal amount of flour, stir until frothy, then pour in milk or cream to make the consistency desired. Season to taste with salt and pepper, pour over the tomatoes and serve.

Broken Lenses Replaced; Frames Repaired While You Wait, by Experienced Workmen.

Shur-On Patented Eyeglasses

Our Methods of testing eyes includes all the latest scientific improvements not one man's ideas.

Those Dainty Rimless Eyeglasses That Stay On

ARE MADE BY

EXPERT **DALLAS F. GREEN** OPTICIAN.

—ARCADE—

Biliousness

"I have used your valuable Cascarets and find them perfect. Couldn't do without them. I have used them for some time for indigestion and biliousness and am now completely cured. Recommend them to everyone. Once tried, you will never be without them in the family."
Edward A. Marx, Albany, N. Y.

Best For The Bowels
Cascarets
CANDY CATHARTIC
THEY WORK WHILE YOU SLEEP

Pleasant, Palatable, Potent, Taste Good, Do Good, Never Sicken, Weaken or Gripe, 10c, 25c, 50c. Never sold in bulk. The genuine tablet stamped CCC. Guaranteed to cure or your money back.
Sterling Remedy Co., Chicago or N.Y. 802
ANNUAL SALE, TEN MILLION BOXES

Truth and Quality

appeal to the Well-Informed in every walk of life and are essential to permanent success and creditable standing. Accordingly, it is not claimed that Syrup of Figs and Elixir of Senna is the only remedy of known value, but one of many reasons why it is the best of personal and family laxatives is the fact that it cleanses, sweetens and relieves the internal organs on which it acts without any debilitating after effects and without having to increase the quantity from time to time.

It acts pleasantly and naturally and truly as a laxative, and its component parts are known to and approved by physicians, as it is free from all objectionable substances. To get its beneficial effects always purchase the genuine—manufactured by the California Fig Syrup Co., only, and for sale by all leading druggists.

WILL GET RESULTS—SENTINEL ADS

The Fort Wayne Sentinel

EVERY EVENING EXCEPT SUNDAY.

BY E. A. K. HACKETT.

The Sentinel is a member of the Associated Press and gets the news by wire from all parts of the world the same day it happens.

VOL. LXIX.....NO. 76

Entered at the Postoffice, Fort Wayne, Ind., as second-class mail matter.

Daily, 10c per Week. Weekly, $1 per Year

UNION LABEL

SATURDAY, NOV. 2, 1907.

TONIGHT.

Union Labor—Letter Carriers, No. 116; Iron, Tin and Steel Workers, No. 14.

Fraternal—Rathbone Sisters; Queen Esther, No. 324, D. of R.; Fort Wayne Council, No. 837, National Union; Carmen Old Fort Lodge, No. 379.

Amusements—Majestic theater, "The Flaming Arrow;" Temple theater, vaudeville.

In far-off Finland the temperance wave has swept things from its path and absolute prohibition has been decreed by the Finnish parliament. It is made unlawful to either manufacture or to bring into Finland any alcoholic liquors.

Mr. Bryan says the money stringency will not last long, that the little touch of depression will be short-lived and that there is an abundance of cash in the country, due to enormous gold production, to keep prosperity up to high-water mark. That Mr. Bryan thinks so makes it neither more nor less so, but his opinion has value because than Mr. Bryan there is no closer student of events and conditions in the country.

A general railway strike in Great Britain is scheduled and about 100,000 men in the railway service of the United kingdom will quit work. This will practically tie up the railroads of Great Britain. We have had great railway strikes in this country when perhaps more men were involved, but never a strike that affected more than a comparatively small part of the country's roads. The strike in Britain, if long continued, will afford an interesting study of the possibilities in modern business without railway facilities.

The ways of the big trust are devious and generally past finding out. It has just been disclosed in Chicago that a stenographer in the office of Attorney Sims, the government's special legal agent in the anti-trust prosecutions in that city, had been stealing copies of important letters that passed between Sims and the attorney general's office in Washington. By this means it is said that the Standard oil attorneys were kept fully informed all the time of what the government was doing or expected to do. Important documents in other important cases have either been copied or taken outright. The stenographer and her accomplice are under arrest and it is thought not improbable that some of the "fellows higher up" will be enmeshed in the conspiracy.

Begins to look as though Secretary Taft were to be crucified on a cross of rumors. The persistence with which there has been a repetition of rumors from Washington that Judge Taft's boom is collapsing or is making no headway or will be taken from the field has all the appearance of perfect method. Leading in this are two of the newspapers in Indianapolis. Such a course is not to be unexpected in the case of the Indiana organs. Both of them are necessarily committed to Mr. Fairbanks. Other newspapers, however, not as yet specially allied with any candidacy, are following somewhat the same course. Up to the time of the war secretary's departure for the far east it looked much as though he was all there was to it. It is not easy to conceive that the mere absence of the Roosevelt candidate from the country has brought about this reversal of sentiment. The fact probably is that the Taft boom is not by considerable margin in as bad way as it is represented.

Governor Hanly has turned his attention to prize-fighting that has been going on in Indianapolis, Fort Wayne, Terre Haute, Brazil and some other points in the state and the indications are that he means to put a stop to this sport. He has obtained from the attorney general an opinion covering the law points involved and upon this seems to have plenty of ground for proceeding against the fighting game. There is a law which permits sparring contests, but the attorney general calls attention to a drastic law which prohibits prize fights and he holds that boxing matches are prize fights within the meaning of the law, it not being essential, according to his views, that a contest be either brutal or fatal to bring it within the meaning of the statute. It may be expected, therefore, that Governor Hanly will take early action against the fight shows which several clubs over the state doubtless will endeavor to continue. The governor's power is ample, even to the employment of the state's military arm if necessary. It will be recalled that in the fall of 1893 Governor Matthews sent companies of the state militia to Roby, Ind., on the Illinois line just beyond the Chicago city limits, where Chicago fight promoters had erected a big arena and had been pulling off prize fights that were not even called by any other name. The courts and officials of Lake county had not proved able to stop the nuisance and Governor Matthews took personal charge of the matter. No more fights were staged at Roby after that. The same difficulty was experienced with the notorious Roby race track, but finally the Chicago horsemen and gamblers who were behind that big betting enterprise were forced to admit themselves defeated and turf gambling at Roby was finally completely wiped out. If Governor Hanly is determined to stop glove fighting in Indiana the end will soon come.

LANDLORDS MUST PAY.

Vancouver, B. C., Nov. 2.—The law officers of the crown at Ottawa have decided that the white landlords are responsible for the repair of all damage to the Japanese tenants caused by rioters Sept. 7.

Northern Indiana News and Gossip

The democratic primary election in Adams county will be held December 6.

Frederick E. Cole, 71 years of age, is dead at his home southwest of Albion.

James Parker, 35, fell from a load of hay east of Churubusco and fractured his jaw.

Schools at Rome City have been closed because of the prevalence of scarlet fever in the town.

A jack-o'-lantern used in Hallowe'en decorations set fire to the home of Dr. Lew Daily, at Bluffton. By the time it was extinguished extensive damage had resulted.

The DeKalb County Farmers' Mutual Fire Insurance company has paid losses from fire and lightning during the past ten months aggregating $9,539.29. This is rather heavier than usual.

John Groh, 73 years of age, died Thursday at his home near Lisbon, Noble county. He was a pioneer resident of that section, and was closely identified with the early history of Lisbon and Corunna.

Miss Grace Harb, of Decatur, is dead at the home of her brother, Orla Harb, in Neosha, Mo., where she had been visiting for several months. Miss Harb was preparing to return home when she was seized by hemorrhages of the stomach.

While Oliver Kizer was adjusting a charge of dynamite for a blast in a stone quarry near Linn Grove, Adams county, Thursday afternoon, the dynamite exploded, killing Kizer instantly. His head was fearfully crushed. Kizer was 26 years of age and leaves a widow.

William Place, agent for the Lake Shore road at Chesterton, LaPorte county, went to the cemetery near that place and committed suicide by drowning himself in a tank of water. He was 65 years of age and leaves a family. No cause is known for his rash act.

Mrs. Merrett Baker, of DeKalb county narrowly escaped cremation in a fire which destroyed her home. Mrs. Baker seized her child and hastened down stairs. At that time the flames were bursting through the stairway and the lower rooms were all ablaze. On her way to the open air the flowing hair of her head was singed.

While conversing with several of his friends near his home, the Rev. Frank Bear, formerly identified with the Evangelical church and for fifteen years one of the leaders in the Saints' church of Northern Indiana, dropped dead at his home in Akron, near Warsaw. The Rev. Mr. Bear, who was 65 years old, had been in his usual good health up until the fatal stroke.

The Woman's Home and Foreign Missionary society of the northern Indiana synod of the Lutheran church, at Three Rivers, Mich., elected: President, Mrs. A. V. Hunter, Columbia City, Ind.; vice president, Mrs. J. A. Pettit, Elkhart; recording secretary, Mrs. W. H. Shrock, Fort Wayne; corresponding secretary, Mrs. Showalter, Three Rivers, Mich.; treasurer, Ms. E. E. Neibel, Ann Arbor. The next meeting wil be held at Detroit.

Attorney Walter S. Bent, at Wabash, has brought suit for $1,000 against the Indiana Union Traction company on behalf of Arthur Wingard for damages. This is based on the search that was made of his premises at Lafontaine for copper wire that was stolen from the traction company at Lafontaine. Mr. Wingard, who is a laborer, claims that the company had officers to enter his residence and premises and make a search for the wire. None was found.

A. Weesner, a merchant at Converse, has disappeared, abandoning his family, and the only word from him in more than a week was contained in a letter mailed at Wabash, telling of his intention to remain abroad and to turn his business interests over to his wife, whom he deserted. Miss Tressie Newman, a pretty young woman employed in Weesner's store, is also missing, and it is believed the pair eloped. Weesner's wife is now operating the store and is bearing up bravely under the embarrassment.

The death of Mrs. Sadie Stiver, of Logansport, Thursday night, was hastened by a scream of fright emitted by her daughter, who was scared by a Hallowe'en reveller. Mrs. Stiver had been a sufferer from a fatal malady and the physicians had informed her family that she had only a short time to live. She was in a weakened condition that night when her daughter went to the door to answer a knock. Opening the door she was badly frightened by a masquerader and screamed loudly. Mrs. Stiver heard her daughter's cry, and was so affected that her death intervened a few moments later.

After being cast about carelessly for a week an old shoe containing more than $1,000 poured forth its treasure into a cobbler's lap Wednesday at Hartford City. When Henry Goddard, an old shoemaker, picked up a shoe from a pile that was to be repaired he almost fell off his bench when the greenbacks, with which the shoe was literally stuffed, began dropping into his apron. The shoe had been left at the shop by James Parker, a hotel man.

Mrs. Catherine Wright, of Bryant, is soon to have a visit from her daughter, living in Michigan, whom she has not seen since the daughter was stolen from her when a babe of three years. More than a score of years ago Mrs. Wright was the wife of a man named Young, who abandoned the family, but later returned and stole the little daughter. Despite efforts made, neither the erring husband nor the stolen daughter were located, though the woman reared the children of her former husband by a prior marriage and has continued to love them as her own. But a short time ago mother and daughter learned of each other's whereabouts. The daughter is now married and is the mother of a bright-eyed little girl.

The postmaster of Gasconado, Mo., Daniel A. Bugh, says: "I cannot say too much for your Kidney and Bladder Pills. I feel like a new man." DeWitt's Kidney and Bladder Pills are sold by all druggists.

FOR SALE—New seven-room modern house, 2405 Force St. For price and terms call phone 6877.

Woman's Nature Is to love children, and no home can be completely happy without them, yet the ordeal through which the expectant mother must pass usually is so full of suffering, danger and fear that she looks forward to the critical hour with apprehension and dread.

Mother's Friend, by its penetrating and soothing properties, allays nausea, nervousness, and all unpleasant feelings, and so prepares the system for the ordeal that she passes through the event safely and with but little suffering, as numbers have testified and said, "it is worth its weight in gold." $1.00 per bottle of druggists. Book containing valuable information mailed free.

Mother's Friend

THE BRADFIELD REGULATOR CO., Atlanta, Ga.

Certified checks and Certificates of Deposit of Banks and Trust Companies, Members of the Fort Wayne Clearing House,

Accepted in payment of Insurance Premiums in

THE ÆTNA

(Chartered 1820)

CHARLES W. ORR

122 E. Berry St. Fort Wayne.

The Peoples Trust and Savings Company

817 CALHOUN STREET.

The character of the men who control the affairs of a trust company is the best evidence of its safety and the wisdom of its management. Consider that this company cannot and will not make loans to its officers or directors, nor accept their endorsement or security for loans, and that all its money is loaned only on real estate and high-grade collateral.

OFFICERS AND DIRECTORS.

WILLIAM P. BREEN, President of Trust Company.
PATRICK J. M'DONALD, Secretary and Treasurer of Trust Company.
ROBERT W. T. DEWALD, Vice-President of Trust Company and President of the George DeWald Company.
JAMES M. M'KAY, Second Vice-President of Trust Company and member of G. E. Bursley & Company.
WILLIAM F. MOELLERING, of Moellering Brothers & Millard, wholesale grocers.
AUGUST E. C. BECKER, Dry Goods and Groceries.
HENRY BEADELL, of Beadell & Company, proprietors of The People's Store.
M. C. MACDOUGAL, President the Paragon Manufacturing Company.
B. FITZPATRICK, Master Mechanic, Pennsylvania Company.
WILLIAM STEPHAN, Mechanical Engineer, Pennsylvania Company.
WILLIAM KAOUGH, President William Kaough Coal Company.
JOHN MORRIS, of Breen & Morris, Attorneys.

Twenty-Five Years Ago

What The Sentinel Had to Say About Persons and Events Twenty-Five Years Ago.

The Robinson house is turning away people.

A campaign cigar made Lieutenant Wilkinson quite ill last night.

The fire department urgently needs a telephone. It should be put in the engine house at once.

Seventeen new members were mustered into Sion S. Bass post, G. A. R., last night.

Fred Tyler is installed in F. D. Havens' late position as night clerk at the Robinson.

T. E. Ellison and J. M. Robinson last night addressed a democratic meeting at school house No. 3, in Pleasant township.

The Nickel Plate freight depot, though not yet completed, is already used for storage purposes.

Dr. Duemling, of Concordia college, lectures this evening at Lutheran library hall. Subject: "Literature."

Sol Bash, S. L. Alden and J. G. Fisher left this morning for a point beyond Bluffton. They expect to come home this evening loaded down with game.

The eating house at the Nickel Plate depot opens Monday under the management of Mr. Mumbry, late of Cleveland.

Manager Perry has several autographic signatures of Jay Gould and is pestered by hunters of the chirography of great men.

R. H. Fleming, traveling agent of the Chicago, Milwaukee and St. Paul railroad, has established an office in the Aveline block.

The election returns will be read from the Academy stage next Tuesday night by Col. Scott between the acts of "La Mascotte."

L. L. Jerningham, of Chicago, is in the city. He is thinking of starting a hotel near the Nickel Plate depot and may conclude to build.

George Fry will play Deadeye in "Pinafore," no one else being inclined to take the part. There will be a rehearsal this evening.

Only One "BROMO QUININE," that is **Laxative Bromo Quinine** E. W. Grove on every box. 25c
Cures a Cold in One Day, Grip in 2 Days

DR. RUSH, THE LICENSED OSTEOPATH

SUITES 49-50-51 PIXLEY-LONG BLDG. Take Elevator to Fourth Floor. Literature furnish. Ninth year in this office. References—the best people.

IF YOU ARE NOT WELL call on Dr. Rush, the Pioneer Osteopath, a gentleman, with intellect, education, skill and honesty, practicing Osteopathy scientifically; who is noted for cures of all Chronic and Acute Disease without knife or drugs. Member of no trust, but whose wonderful cures are his recommendations.

IF YOU ARE DEFORMED OR UNDEVELOPED or have Weak Eyes, Stomach, Kidney, Bladder or Liver Troubles, Constipation, Rheumatism or Pleurisy, Appendicitis or Female Trouble of any kind, or Nervousness, or if you are told to have an operation, call on Dr. Rush and he will tell you Free if you need it and what he can do for you.

Dr. Rush, the noted, learned and scientific Osteopathic Physician of Fort Wayne, has a number of patients from this place who are taking treatment regularly and results obtained seem remarkable.—Antwerp Argus.

The Frank Dry Goods Co.

SATURDAY ITEMS

Opening November sale throughout our entire establishment. We mention a few items which should attract every lady in Fort Wayne to our various departments.

We are showing Taffeta Silks at 59c a yard, regular price 75c, in all colors.

50 pieces Plaid Dress Goods for Waists and Suitings at 21c, regular price 30c.

Black Taffeta Silk, one yard wide, at 75c, regular price $1.25.

1 case of dark Percale, 8c a yard, regular price 10c.

300 pieces of Prints at 6c a yard.

1 case of fancy Eiderdowns for Bath Robes at 21c a yard, regular price 40c a yard.

Suede Shopping Bags, in all colors, regular price 75c, at 50c.

Calfskin Shopping Bags, in all shades, at 50c, 75c and $1 each.

We received a new shipment of fancy Elastic Belts, as well as Leather Belts.

Exquisite line of Back Combs in jet and shell.

New line of Ruching.

We are displaying a fine line of Silk Scarfs in Persian and plain colors.

Tomorrow Will Be Banner Day in Our Curtain Department.

We offer to the trade tomorrow a lot of slightly soiled Curtains in Nottingham, Irish Points, Brussels Nets and Point-de-Luxe, ranging in price from one to four-pair lots at half-price regardless of cost or value; former price from $2 to $12 a pair.

Also a lot of odd Curtains, one-half pairs each, which we will sell less than half-price.

This will be a chance for thrifty housekeepers.

Remember the Date---Saturday, November 2

CLOAK SALE

One Hundred Suits Sacrificed Tomorrow

A lot of Brown, Blue, Black and Novelties—all closed out for ¼ and ⅓ off.

These suits we purchased from travelers' sample lines and will prove a rare treat to suit buyers who chance to call tomorrow.

The Frank Dry Goods Co.

First Thing

"When I Feel Bad"

writes Mrs. R. H. Cox, of Jasper, Ala., "the first thing I do, is to take a dose of Cardui, and it relieves.

"I have kept Cardui in the house now, for about 12 years, am nearly 50 years old, and have no female trouble, like so many women.

"What a wonderful medicine Cardui is! I wish I could put it into every home in the world. When any woman is at my house, and complains, I just give her a dose of Cardui. I am glad to tell other women what it has done for me. I tell women, right before the doctors, to get themselves a bottle of Cardui, and they won't need any doctors.

MRS. R. H. COX, Jasper, Ala.

"Before I began to take Cardui, I was very sick with female troubles, and the doctors said I could not get well without an operation, so I just stopped fooling with the doctors and began taking Cardui, which cured me, sound and well. I have not had to go to bed a day since I first took Cardui." Sold everywhere. Try it.

FREE BOOK FOR LADIES Write for Free 64-page Book for Women. If you need Advice, describe symptoms, stating age and we will reply in plain sealed envelope. Address: Ladies Advisory Dept., The Chattanooga Medicine Co., Chattanooga, Tenn.

Take CARDUI

G 144

DR. PRICE'S CREAM BAKING POWDER

A Pure, Wholesome, Reliable Cream of Tartar Baking Powder

The cream of tartar used in Dr. Price's Baking Powder is derived from grapes in the exact form and composition in which it occurs in that luscious, healthful fruit

Improves the Flavor and Adds To the Healthfulness of the Food

Its Use a Protection and a Guarantee Against Alum Food

SHOP AND RAIL

Day's Happenings in the Industrial World

TWO TRAINMEN SUSTAIN INJURIES WHILE ON DUTY

Conductor Jolly Falls from Car and Fireman Berdelman from Engine.

L. C. Jolly, a Pennsylvania yard conductor, is in St. Joseph hospital, suffering from injuries received in the east yards at 9 o'clock this morning, the full extent of which can not be determined at this hour. Conductor Jolly slipped while on the end of a box car and fell to the ground, presumably striking his breast upon the rail. He complains of considerable pain in the chest, has internal hemorrhages and is probably hurt severely. However, there is no grounds, in the opinion of the attending surgeons, for fear of fatal results.

Another patient in the St. Joseph hospital is F. H. Berdelman, a freight fireman. He fell from the tender of an engine while taking water at Dola, Ohio, at 9:15 o'clock last night and was severely bruised about the head and face, one eye being completely closed an hour after the accident. He also complains of pain in the right hip and knee, indicating that they were sprained in the fall. Mr. Berdelman was taken to the hospital in Lima and later placed on Pennsylvania train No. 15 and brought to this city and taken to St. Joseph hospital. He will recover, but will be off duty several days at least.

NO. 7109 REBUILT.

Old Shop Engine Takes New Lease on Life.

This morning No. 7109, the little locomotive which does the shifting work at the east shops of the Pennsylvania and pulls the employes' train to and from the shop, morning, noon and night, was put in service again, resplendent in a new coat of paint and trimmings and is as good as new. This engine is probably one of the oldest in the service. It was built in the Fort Wayne shops for freight purposes in 1877: thirty years ago; was later assigned to yard duty and about twelve years ago, when G. I. Potter was master mechanic of the western division of the Pennsylvania, it was taken into the shops and rebuilt upon entirely different lines especially for the purpose it is now employed. The tank, which is of cresent shape, rides the boiler and the tender is a diminutive affair that does not take up much room. The engine is used in pulling cars in and off the many tracks centering in the turntable at the east yards and it is necessary that it be short, hence the change in the location of the tank and tender. The crew in charge of this engine is composed of Conductor Theadore Bley, Engineer Louis Sweeney, Fireman Barney Plock and Brakeman J. E. Peterson, who were rejoicing this morning in the return of the old engine.

WILL INSTALL BOILER PLANT.

Beginning next Monday Robert Schellhammer and William Hauer, of the Bass boiler shop, will be located at Chicago Heights for several weeks. The Bass company is equipping a big steam plant there for the Calumet Steel company and Messrs. Schellhammer and Hauer will install the boilers, erecting the stacks and perform other duties of a kindred character. The plant will have five immense water tube boilers, most of the parts of which are on the ground ready to be put in position.

WILL START HOME NEXT WEEK.

A cablegram to Vice President C. T. Strawbridge, of the Bass Foundry and Machine company, received last night, stated that J. H. Bass and party would leave London for America on Saturday, November 9, and would probably reach Fort Wayne on Sunday, November 17. The cablegram also stated that "all is well," which is taken to mean that the health of the party is good and that their mission has been successful.

PROMOTING FIREMEN.

G. R. & I. Advances Three Men to the Throttle.

As a result of the increase in freight traffic and the consequent demand for increased engine crews, Road Foreman of Engineers A. L. Lopshire, of the G. R. & I., has advanced J. Giem, F. Casler and L. W. Closterman from the scoop to the throttle, effective today. The change is a nice promotion for each.

WRECK ON THE NICKEL PLATE.

Freight Cars Leave Tracks at Old Fort, Ohio.

The Nickel Plate tracks were blocked yesterday several hours and passenger trains on the Third district had to make a detour of the scene of the accident and consequently all were late in reaching their terminals. Among the delayed trains was No. 3, due here at 4:35 o'clock last evening, and it was after 8 o'clock when it pulled into Fort Wayne. It carried several people who were bound for this city. Old Fort, Ohio, seventeen miles west of Bellevue, was the scene of the wreck. The particulars could not be learned, but aside from the more or less damage to the cars and track there is no loss, as the trainmen and enginemen escaped injury.

C., H. & D. BLOCK WAY.

Bondholders Prevent Reorganization of Pere Marquette.

New York, Nov. 2.—The entire Pere Marquette reorganization plan, the Herald learns, has been held up as a result of a protest made by a committee representing the Cincinnati, Hamilton and Dayton four per cent refunding bond-holders. This committee is represented by Mark T. Cox, of Robert Winthrop & Co., and Frederick Strauss, of J. and W. Seligman & Co. It was owing to representations made by Messrs. Cox and Strauss that no action was taken at the Pere Marquette meeting on October 28, the meeting being adjourned until a future date.

AN AUXILIARY BALL.

The Ladies Auxiliary to Fort Wayne lodge, No. 136, B. R. T., has completed preliminary arrangements for a dance to be given at Trier hall Thanksgiving eve, which will be up to the high standard of the previous events of its kind given by the ladies. The personnel of the committee of arrangements is Mrs. Margaret Potts, Mrs. Mary Carpenter, Mrs. Hannah Fink, Mrs. Hettie Haddox and Mrs. Ella Foster. Next Tuesday afternoon, between the hours of 2 and 5, the auxiliary will hold a tea at the residence of Mrs. D. U. Brayer, of 320 East Butler street. In this function the hostess will be assisted by Mesdames Hattie Haddox, Minta St. John, Lizzie Barker, Ida Rogers, Mary Carpenter, Mary Tancey, Margaret Walker, Sarah Terry and Zora Logan. December 19 has been selected as the date for the initiation of a class of applicants and it is expected that at least twenty-five names will be added to the pay rolls then.

STEVENS RESIGNS.

Official announcement is made of the resignation of F. W. Stevens, general counsel of the Cincinnati, Hamilton & Dayton, and of the appointment of Edward Colston, of Cincinnati, as his successor. Mr. Colston is a law partner of Receiver Judson Harmon. It is said his resignation will result in the reorganization of the legal department of the C. H. & D., and is looked upon as a forerunner of the reorganization of that property.

NEW POLICE CAPTAIN.

Captain Henry Stoll, of the Pennsylvania police force, has been advised of a change in the ranks of the department on the Chicago division of the Panhandle. George Lund, of Chicago has been appointed captain, succeeding W. D. Powell, who has been advanced and transferred to other territory.

MR. M'KIM'S FATHER DEAD.

A message from Martin's Ferry last night brought to Supt. J. B. McKim, of the Pennsylvania, the sad news of the death of his father, George W. McKim, a prominent resident of that city. The deceased was eighty years old and his demise was probably due to the infirmities of age. The funeral will be held Monday. Supt. McKim will leave tonight for Martin's Ferry to attend the funeral.

INDUSTRIAL NOTES.

Traveling Freight Agent H. H. Taylor, of the Wabash, was in the city this morning.

William H. McMillen took a position in the lumber yards of the Pennsylvania this morning.

Next week Mrs. B. Lower will be the guest of friends and relatives at Columbia City. Mr. Lower is a Pennsylvania engineer.

Mr. and Mrs. W. H. Kronk went to Churubusco this morning to visit relatives over Sunday. Mr. Kronk is a tinner at the Pennsylvania shops.

Harry Mays, a machinist who resigned a position at the Wabash shops recently, took employment at the Pennsylvania shops this morning.

C. L. Koeneman, of the shipping department of the Electric works, and his family went to St. John this afternoon to spend Sunday with relatives.

J. Vieg, the Hungarian injured at the Pennsylvania yards yesterday, as detailed in these columns last evening, is getting along nicely at St. Joseph hospital.

George W. Jarrett, chemist for the General Electric company, was summoned east by the general officers of the company last night. He may be detained there for some time.

Jack Sheeler and Orthe Stocks, of the Pennsylvania, went to Hamilton lake, Ohio, this morning for a day or two at duck shooting. Ducks are said to be plentiful on that lake.

L. J. Stetter, of the Pennsylvania shops, and his daughter, Miss Paula Stetter, left this afternoon for Preble, Ind., where they will be the guests of relatives over Sunday.

The output from the Pennsylvania erecting shops during the week just closing included the following engines, each receiving repairs. They were Nos. 7042, 7044, 7109, 7213, 7385, 7430, 7437, 7559, 9205 and 9210.

Blacksmith Fred West, of the Pennsylvania shops, left last night for New York, from whence he will sail for Germany in a few days. His parents reside in that country and Fred will spend about three months with them.

Pennsylvania shopmen who are sick and off duty today are G. A. Hedschum, J. M. Richard, A. A. Van Every and Gus Fromuth. J. J. Geise, a machinist in the air brake department, is taking a lay off to attend to private business.

Paul Lauer is again an employe at the Bass blacksmith shop, after an absence dating from early June. He had been engaged in other work, but found it less desirable than a position in the 'smith shop.

Assistant Foreman Jacob Hausbach, of the Bass blacksmith shop, had a toe crushed yesterday and Blacksmith Daniel Clem had an eye injured by a chipping of steel and is off duty pending treatment of the optic. Neither injury is serious.

The absence of Fireman Ernest Payne from his duties on the Pennsylvania is explained this morning by the arrival of a pretty baby daughter at his home. He could not leave the little one until he had an opportunity to get acquainted with her.

Machinist Paul Gehring, of the Bass works, had a gash an inch long and extending to the bone cut in the back of his right hand yesterday. The member was caught in the machinery he was operating and the injury will disable Mr. Gehring for a few days at least.

Next Monday Mrs. W. H. Gates, wife of the Pennsylvania passenger engineer, will go to Gallion, Ohio, to spend a week or two with her daughter. This will be Mrs. Gates' first visit out of the city since her sickness several weeks ago. She has fully recovered.

T. B. Hunt, who is connected with the motive power department of the Pennsylvania, returned from Pittsburg and Erie this morning. He spent several days there in the interest of the department. Mr. Hunt left this afternoon for Chicago to join his family and remain over Sunday.

Vice President C. T. Strawbridge, of the Bass company, returned to Bucyrus at noon today to remain over Sunday with his mother, whose condition is such as to cause grave fear of the result. Mrs. C. T. Strawbridge, who went to Bucyrus a few days ago, did not return with her husband last evening.

The list of Pennsylvania engineers and firemen who are absent from work today because of sickness of themselves or some member of their family is unusually large. Engineer J. D. Trimble has sickness in family; the wife of Engineer R. H. Craig is sick; Engineers G. W. Erwin, G. W. Grubb and Philip Titus and Firemen R. Rady and R. W. Revert are sick.

BIG CITROUS CROP FOR 1907.

California Shipped 2,000 More Cars This Year Than Last.

Los Angeles, Cal., Nov. 1.—Figures on the citrous crop of Southern California for the year ending October 31, show that the total of cars shipped was 27,487, of which 23,984 were oranges and 3,503 lemons. The whole brought in money approximated at $34,000,000. Of this amount about $11,000,000 went to the railway companies for shipping and icing charges, and the remaining $23,000,000 to the growers. The total number of cars shipped this year was about 2,000 more than last year. This does not represent the actual difference, however, in the amount of the two crops, as, owing to the scarcity of cars this year, every car was loaded nearly one-fifth heavier than previously. The fruit was much larger in 1907 and consequently brought a slightly less price per box, the average of the oranges and lemons straight through f. o. b. being $2 a box as against $2.11 last year. The movement of the early shipments of the coming crop will begin within a week.

THIEF PROVES A DESERTER.

Confined in Workhouse, He Prefers Court-Martial to Breaking Rock.

Jeffersonville, Ind., Nov. 2.—Enoch Edgerton, who was arrested here for stealing a revolver from Adjt. George W. Twoney, of the First battallon, Indiana national guard, but later turned over to the Louisville police, where he is serving a term for larceny, has been identified as a deserter from the United States ship Illinois at Brooklyn navy yard three years ago.

Edgerton had been placed in solitary confinement at the Louisville workhouse because he refused to break rocks, and thinking that he would rather face trial for desertion from the navy than continue in confinement notified the recruiting officer that he was at the Louisville jail. The court probably will release him and turn him over to the naval authorities.

METHODIST BISHOPS MEET.

Biennial Session of the Board is Under Way in Spokane, Wash.

Spokane, Wash., Nov. 2.—The biennial meeting of the board of bishops of the Methodist Episcopal church opened its work here yesterday with twelve bishops present from all parts of the civilized world. Eight or ten more bishops will come today. The bishops were entertained at a banquet in the new edifice of the First church last night.

Bishop William Burt declared that "Romanism in Roman Catholic countries is simply paganism and is not to be judged by conditions here. On the continent the work of our church meets with great difficulties because there it comes face to face with these beliefs."

FULL OF WELLS STREET BOOZE.

George Weber Cuts Some Curious Capers as a Result.

George Weber, employed as a teamster at St. Vincent's Orphans' home, cut some curious capers late Friday afternoon as the result of having absorbed three drinks of Wells street whisky and one beer and when the police got hold of him three men were holding him down on a porch on Sixth street. He was frothing at the mouth, biting, scratching and kicking and violating all the rules of prize fighting and wrestling.

When Lieutenant Lapp and his flying squadron took the prisoner in tow the combined services of three men were necessary to hold him in the wagon. This morning he was harmless and, meek but he was held until Monday morning for safety.

APPEAL TO THE RAILROADS.

Southern Governors Want the Laws Maintained.

Atlanta, Ga., Nov. 2.—Governor R. B. Glenn, of North Carolina, who took part in yesterday's conference over the railroad rate situation in the south with Governors Smith of Georgia and Comer of Alabama, today appealed to the railroads and the people of his state to assist in upholding the laws of the state, and of giving the present rate law a fair trial.

One Half

The people don't know the reasonable rates at which we are loaning money. It will pay to call and see us any time you want a loan.

$5 to $100

Or even more can be borrowed on your furniture, piano, vehicles or stock and you retain possession of your property too.

Pay back in small weekly or monthly installments as you wish. To pay off before the time agreed we give you a large discount. Advice and information free. Terms right. It's all confidential. An interview will convince you.

You're to Blame If You Forget the Name

INDIANA LOAN CO.

Room 3, Arcade Second Floor
Established 1895.
Home Phone 995.

Like the rose, it has a sweetness "all its own"—

Elijah's Manna

Easily the most delicious flavor of any flake food known.

No Cooking Required.

Grocers sell at 5 and 15 cents.
Made by Postum Cereal Co., Ltd., Battle Creek, Mich.

PROF. DEAN'S KING CACTUS OIL

THE BEST LINIMENT FOR MAN OR ANIMAL

CURES CUTS, SPRAINS, BURNS, BRUISES, SCALDS AND ALL EXTERNAL HURTS.

25c, 50c, and $1 Bottles, $3 and $5 Cans at Druggists.

OLNEY & McDAID, MFRS. CLINTON, IOWA.

Sold at
MEYER BROTHERS CO.
Two Big Drug Stores.

COLDER TONIGHT RAINCOATS COLDER TONIGHT

2,000 for you to select from. Prices $10 to $30. Over forty patterns in "stouts" for the short, heavy man to choose from.

SUITS

Nothing but Men's Suits shown on first floor. All Young Men's Suits shown on the second floor. Nearly 4,000 fine hand tailored Suits to pick from. Prices $15 to $40. Hart, Schaffner & Marx Suits at $15.

HEAVY UNDERWEAR

Here is where we guarantee to save you 20 per cent, and we can give you anything you ask for. Union Suits and Two-Piece Suits in stouts and slims. Prices per suit, $1.00 to $7.00.

Patterson-Fletcher Company

TEMPERANCE PEOPLE IN BLOMINGTON WIN BIG FIGHT

Lid Will Be Nailed Down Tight in Indiana College Town.

Bloomington, Ind., Nov. 2.—It is a settled fact that there will be no saloons in Bloomington for the next two years. The temperance forces of the city at 10 o'clock last night filed their blanket remonstrance with the county auditor against any and all applicants for liquor licenses in the First Ward, in which the saloons were located before they were knocked out two years ago by a blanket remonstrance. At that time there were fifteen saloons, all doing a flourishing business.

Bloomington people are more than pleased, it is said, with the fact that they have been in the "dry" territory for the past two years. Two years ago the remonstrance had a majority of only sixty, while this time, according to the figures, the majority will be about eighty.

The liquor men Thursday night filed a list of sixty-five withdrawals from the remonstrance, whereas of these names it was found tonight only thirty-eight were on the remonstrance. A thorough canvas of the First ward was made by the Good Citizens' league on one side and the saloon men on the other. The fight at times was very bitter. The saloon men were jubilant Thursday night, as they thought they would have enough withdrawals to make the remonstrance ineffective. The Good Citizens' league had runners out all day yesterday and even last night securing additional names on their papers.

The county commissioners meet next Monday, at which time they will receive the remonstrance.

Foot balls with each child's suit, reefer and overcoat at the Patterson-Fletcher store.

Chamberlain's Cough Remedy

During the past 35 years no remedy has proven more prompt or more effectual in its cures of

Coughs, Colds and Croup

than Chamberlain's Cough Remedy. In many homes it is relied upon as implicitly as the family physician. It contains no opium or other narcotic, and may be given as confidently to a baby as to an adult. For sale; large size 50c

FOR SALE BY ALL DRUGGISTS.

SANTAL-MIDY

These tiny CAPSULES are superior to Balsam of Copaiba, Cubebs or Injections, and RELIEVES in 24 HOURS the same diseases without inconvenience.

MIDY

Sold by all druggists.

—FOR—
Winter Chaps
—and—
Summer Burns

Nothing is so effective a remedy as a smooth, clean, cold cream.

Marvelous Cold Cream

is pure, white and creamy, smooth as velvet—has all the qualities as an ointment for healing and beautifying the skin and an excellent skin food and tissue-builder.

Contains no glycerine.

Price 50c, Large Jar.

Sold by

Ranke & Nussbaum,
Pharmacists.
202 West Berry Street,
Corner Harrison.

Typewriter Bargains.

No. 3 Rebuilt Oliver... $55.00
No. 3 Rebuilt Oliver... 50.00
No. 2 Rebuilt Smith Premier 40.00
Universal Hammond... 30.00
Imperials 60.00
No. 7 Blickensderfer... 25.00

Come in and look 'em over.

We rebuild or repair any make of typewriter. We can place your typewriter in running order and keep it there. Get our prices.

The Fort Wayne Typewriter Exchange,

Expert Typewriter Repairers,
725 CLINTON STREET,
Fort Wayne, Ind. Phone 2230

Plumbing or Heating Apparatus

—INSTALLED BY—

Joseph P. Martin & Co.

Secures to the owner Tested Materials, the very best workmanship, and a guarantee against any defects.

An expert in any branch of installation. Will call upon request.

"Twenty Years at the Business."

JOSEPH P. MARTIN & CO.

CONTRACTORS

HANNA AND BUCHANAN STREETS

PLUMBING, HEATING, ELECTRIC WIRING. FORT WAYNE, IND

What Are the Primary Considerations in Selecting a Bank?

1. SAFETY
2. COURTESY
3. LIBERAL POLICY

THE FIRST NATIONAL BANK of Fort Wayne

meets the above requirements. It has an untarnished record of over forty years through every stress of weather known to the financial world, and is today the oldest and staunchest national bank in northern Indiana. WE INVITE NEW BUSINESS.

Capital, ... $ 500,000
Surplus and Profits,.... 200,000
Deposits, over..... 3,000,000

UNITED STATES DEPOSITARY

"Pure Bakery Goods."

HAFFNER'S MALT BREAD

"EVERY OVENFUL LIGHT AND SWEET"

Speaks truth when it refers to bread baked in our shops. It doesn't just happen so, it's not due to mere chance, but is the result of finest flour, mixed and kneaded with skill born of experience, and baked as only experts know how to manage the process. Outcome — wholesome, sweet, light, palatable bread. We deliver daily to any part of the city. Your grocer can supply you, look for MALT stamped on bottom of loaf.

The Haffner's Star Bakery.
333-335 E. Lewis St.

SALARY LOANS

$5.00 $10.00 $20.00

Any reasonable amount advanced if you are regularly employed by a railroad or shop. No note, mortgage or questions asked your employer. It's confidential, pleasant and cheaper to do business with us. Payments to suit yourself. Money loaned on furniture, piano, etc.

Fort Wayne Employes Credit Co.

HOME 'PHONE 535. ROOM NO. 4, SCHMITZ BLOCK.
OFFICE HOURS, 8 A. M. TO 8 P. M.

Commercial Bank Pays

4%

Interest on Deposits

Real estate mortgages bought and sold

STRAUS BROS. & CO.

805 CALHOUN STREET

U. S. DEPOSITARY
HAMILTON NATIONAL BANK

Capital $200,000
Surplus $300,000

Accounts of Corporations, Firms and Individuals Solicited.

INTEREST PAID ON DEPOSITS.

Strict attention to business and courteous treatment of customers shall be the rule of all the officials of this bank.

We always keep on hand over a million dollars of ready assets for security of depositors.

PARIS FASHIONS

These evening frocks are made on most attractive and graceful lines. Both have trains and close fitting bodices, but with these likenesses the similarity between the costumes ends, for the black velvet gown is quite plain, while the white satin toilette is elaborately trimmed with lace and ribbon put on in festoons around the bottom of the skirt.

On the lace yoke of the satin robe a large bow of velvet ribbon with a huge artificial rose above it give a distinctive touch to the outfit that adds to the effect of richness imparted by the other decorations.

Simple Ways of Kepeing Infants Healthy

No baby can be well if its liver does not act with the utmost regularity. The slightest variation in its functions requires immediate attention, and the longer treatment is deferred the more difficult will be the cure.

Torpidity rather than over-activity is likely to be the cause of trouble in this organ when cold weather begins. The symptoms of this state are easy to discover.

In the case of torpid liver in a baby almost a year old who is still being nursed and given no bottle food lack of nourishment is sometimes the cause. That is, a baby literally is not getting enough nourishment for the liver to have anything upon which to act, and he is out of health on consequence.

By the time he is nine months old strained orange juice should always be a part of the daily diet. One-half of the fruit should be given every morning about eight o'clock. The hour of having it should never vary.

Medicine should never be administered without being ordered by a physician. Even castor oil, that panacea, has an after effect which is undesirable and dosing frequently is a bad thing to do. A harmless cure is to gently massage the abdomen, rubbing firmly but at the same time not hard enough to hurt. This done every morning is a great help if there is inactivity of the liver.

When bottle fed babies have trouble with their livers the irregularity is usually caused by the food. If a prepared kind is being given change it entirely and substitute modified milk. This is the more desirable because the quantity of cream used may be so regulated as to affect him most sensibly, cream being a laxative. Therefore by slightly increasing it and reducing the quantity of top milk he may be brought into proper condition quite quickly. It must not be forgotten, however, that cream is rich, and too great a percentage will put the stomach out of order. In increasing the quantity, therefore, it is well to do it by slow degrees rather than too quickly. The danger of upsetting the stomach then is almost entirely obviated.

It is easy to remember that in a quart of milk that has stood for at least four hours the upper six ounces contain about fourteen per cent cream, the upper eight ounces ten per cent cream, the upper twelve ounces eight per cent cream, and the upper fourteen ounces six per cent cream. The amount of fat must be regulated by the appearance of the stools, and it is better to dilute top milk with water than use a concentrated cream fat, free milk and water. Instead of a pure water cereal water may be used. After six months a cereal water is best for all infants. A new born baby can be put on a mixture of only three ounces of the upper eight ounces of top milk in twenty ounces and the strength increased by adding an ounce of top milk and abstracting an equal amount of water every two days till eight ounces of top milk are given in a twenty ounce mixture.

Care of Hands

HOW TO KEEP HANDS PRETTY WHEN DOING HOUSEWORK

By Margaret Mixter.

To keep the hands soft and white while doing housework means that they must be constantly cared for or the flesh will become dry and coarse from the action of strong soaps and hard water.

Unfortunately most women who do their own kitchen work are too busy, or too careless, to give their hands the necessary treatment, and as a result their fingers become red.

This condition, which is not only disfiguring but often painful, could be easily avoided by wearing gloves. To insure comfort when working in gloves use those that are several sizes too large—men's, for instance, or if a housewife must utilize her own old pairs then these should be slit down the palms so the movements of the hands will not be cramped.

If gloves are pulled on while dusting, sweeping, gardening or doing any kind of work that does not involve putting the hands into water the saving to skin and nails is enormous. In this way, almost, if not all, dust is kept from contact with hands, and as a consequence the epidermis does not become dry and hard. Dust is one of the greatest enemies to pretty hands for the reason that it sifts into the pores and under the nails at the corners. Water, instead of removing, frequently drives it further into such places, and a pretty hand will be ruined after a time.

Before drawing on working gloves it is well to rub the fingers and backs of the hands with cream. The natural heat generated while working will help to take these lotions into the pores, and thus a softening and whitening agent is constantly at work. To rub sweet almond oil on the skin and then dust the hands with powdered French chalk makes one of the best combinations that can be used.

To keep her hands free from dust must be the unceasing effort of a woman who does her own housework. When she is unable to avoid getting dirt in the pores it behooves her to know how to cleanse the flesh without coarsening it. Cold cream or any kind of grease will take out the dirt.

Before washing the hands a lump of the grease should be put into the palms and rubbed thoroughly into the pores. The grease, instead of driving the dirt in, pulls it out. Dirt and grease should then be washed off with warm, not hot, water and a bland soap. Afterward fresh cold cream must be rubbed into the hands. This is wiped, not washed, off later.

Always, after washing dishes, no matter how white the hands may seem, plunge them in clear water and wash with a bland soap. No laundry soap, however harmless it may be to clothes, is suited to the skin. It is too strong and the acids and alkalis dry out the natural oils from the flesh. For this reason it should be washed out, and following there should be a wiping over with cold cream. Do not think there will be the slightest indication of grease left on the hands, for it will be in the pores, not on the surface.

Always before going to bed cold cream should be rubbed into the fingers and nails.

Hints About Kindness

GIRLS MUST SHOW DEFERENCE TO THE IR FRIENDS' MOTHERS

By Edith Carruth.

Why not cultivate deference to age? The kind I mean is not that which requires much effort; neither does it take any amount of time. It is made up of little things, the doing of which may be prompted by kindness of heart, or, failing that, at least by good manners. With it age is easier for those upon whom it has come, and youth gets many a helping hand in the affection and kindness that is returned.

Girls many times fail in deference to the mothers of their girl friends. It is not intentional, merely a natural indifference of youth that seeks what it wishes without regard to what stands in the way. One girl going to the house of another is not so rude as to omit to say "good morning" or "good evening" to the parents, and with that she seems to think nothing more is required. As matter of good manners nothing more is necessary.

Yet a parent is usually interested in her daughter's friends and what they do, and would often further a good time if she knew about it in time. In any event she likes to know the girl's fun and woes, to keep in touch and to feel that she is an individual and not one who exists only to tell where Mary and Sally are.

Every person, especially mothers, enjoys being liked. Some disagreeable individuals who are cross grained and cantankerous will say that they don't care whether others like them or not, but deep down in their hearts they do care a lot. Evidences of it will come when least expected. Every mother will tell you quite frankly that she wants her daughter's friends to like her. Many times the girls do, but they are in too much of a hurry to show it. This is both selfish and unkind, and it hurts badly sometimes.

Don't think time is being wasted by spending a few minutes with her, or that it doesn't matter what she thinks of you. It matters a lot. The affection of older women is a good thing for girls, and it sometimes brings the truest help and consolation when they are needed most.

When you go to see another girl spend some time in talking with her mother. Tell her what you are doing and be interested in what concerns her. Treat her as though you really cared about her. You probably do like her very much, only you have always taken her for granted and never thought about her except as an authority upon Sally. Think about her as your friend. Don't be afraid of showing your friendship. In other words, "be nice" with her.

This is the kind of deference to age that I mean, and it is one too often neglected.

Mothers with little children need no longer fear croup, colds or whooping cough. Bees Laxative Cough Syrup tastes good. It works off the cold through the bowels, clears the head. Guaranteed. Sold by Meyer Bros. Co., 3 stores, 602, 902, 1424 Calhoun street.

HOUSEHOLD HINTS.

A little salt added to the water when scrubbing willow furniture will give it a fresh appearance.

Cheese cloth pillow cases for use in a sick room are a good thing to keep in the linen closet. If they have been used in a contagious disease they can be burned.

If a tablespoonful of peroxide is placed in two tablespoonfuls of water and used as a gargle it will prove an excellent remedy for tonsilitis. About ten drops of peroxide in a half glass of water used to clean the teeth will remove tartar and harden the gums. A few drops of peroxide put on an open wound immediately will take out the poison. The wound should be bathed every day in water to which a few drops of the peroxide have been added and it will heal very quickly.

Salt will do a great deal toward preserving the color in silk that is to be washed. Soak for a time in cold water, to which has been added a pinch of salt, and there will be very little danger of the color running.

For a feverish breath a favorite remedy is charcoal which may be secured in tablet form—one being occasionally dissolved in the mouth. A few drops of lime water or half a teaspoonful of bicarbonate of soda in a glass of water, used as a gargle, will neutralize the same unpleasantness.

To kill cockroaches, put a mixture of flour and plaster of paris in places infested by cockroaches. The creatures will eat it greedily. The plaster of paris "sets" after they have eaten it and kills them.

Never put turpentine on paint or varnish, as it will dissolve it as soon as it touches it. Its volatile nature makes it cut grease in the same way.

Soak newspapers in a paste of half a pound of flour, half a pound of alum and three quarts of water mixed together and boiled. This mixture, which should be as thick as putty, may be forced into cracks in floors, wainscoting, etc., with a caseknife. It hardens like papier mache, neatly and permanently filling any cracks to which it may be applied.

WONDERFUL ECZEMA CURE.

"Our little boy had eczema for five years," writes N. A. Adams, Henrietta, Pa. "Two of our home doctors said the case was hopeless, his lungs being affected. We then employed other doctors, but no benefit resulted. By chance we read about Electric Bitters; bought a bottle and soon noticed improvement. We continued this medicine until several bottles were used, when our boy was completely cured." Best of all blood medicines and body building health tonics. Guaranteed at Dreier & Bro.'s drug store. 50c.

BLUSHING YOUTHFUL TROUBLE

As a rule, blushing is only a trouble of the very young, and therefore to older people is a great charm. To see a pretty, ingenuous girl color gracefully is charming; to see the fitful color come and go lightly and suddenly from a desire to please, or excitement, is to recognize one of the many undefinable, fleeting charms of youth. With an older woman, however, it is different. Just as shyness is charming in a girl, so blushing is pretty. But a shy woman is an awkward one, and it is painful to see her color a dull, deep red under special or unusual circumstances. It is so true that one age's virtues become another age's faults. But youth never realizes its especial attractions till they have gone, so one and all may profit by these hints.

Blushing is generally caused by excessive nervousness or self consciousness or hysteria. The last is a real disease, and must be attended to by a doctor; the two first are mental, and can easily be checked, says Woman's Life.

Sensitiveness and excessive modesty can best be cured by forgetfulness of self. Train yourself never to think of yourself. Do not be introspective, do not be self depreciatory, simply try, especially when with others, to think of yourself not at all. You will soon find you can enter a crowded room without any reddening of the face or miserable shyness. If it is almost imposible, concentrate your mind on some outside question. I knew a shy little girl who tried to get through mentally her multiplication table, and even so slight a concentration as that diverted her thoughts and made her forget herself. It is hard to one's pride but salutary to remember very few people think of one at all. Never give way to it; ignore it; if you feel the blush coming, talk on, and it dies away.

Ring's Dyspepsia Tablets do the work. Stomach trouble, dyspepsia, indigestion, bloating, etc., yield quickly. Two days' treatment free. Ask your druggist for a free trial. Sold by Meyer Bros. Co., 3 stores, 602, 902, 1424 Calhoun street.

AUTUMN FASHIONS

CHIFFON BROADCLOTH GOWN. C
WORN BY MISS FLORA JULIET NOWLEY IN "CLASSMATES"
PHOTO BY WHITE

Of chiffon broadcloth this stunning afternoon gown, with a short train, is decidedly smart. The waist is simply made with a slight blouse above the girdle. The sleeves are composed of three caps prettily scalloped and embroidered. These hang in graceful folds over a tight fitting armlet that ends in an embroidered cuff above the elbow.

The skirt is plain, with the exception of a silk flounce that is put on "V" shape, with the point draped in front almost to the bottom.

Girl's Servieeable School Frock

By Mrs Jane Ford.

This girl's tucked dress pattern is cut in four sizes for children from six to twelve years of age. To make such a frock for an eight-year-old child get two and five-eighths yards of material forty-four inches wide, or two and three-eighths yards fifty inches in width. If all-over goods is used for the shield, one-half yard of the fabric eighteen inches wide will be needed.

Serges, tweeds, corduroys and ginghams are the goods from which this model should be fashioned. The broad collar, cuffs and belt may be of a contrasting material that matches the dress in color. A plaid or striped white pique will make a warm shield for winter, and yet give the little garment a touch of white that is always becoming to young girls. The dress being in one piece (without a joined on skirt,) is easily made. If one has the time to give to hand work, a buttonhole scalloped edge will make an effective finish for the broad collar.

The skirt of this dress should be made about two inches below the knees for the average girl's use. The proper length of skirts for children of various ages is a subject of considerable discussion with home dressmakers, for there is no prescribed rule that may be rigidly followed.

In deciding upon the length the development of the figure must be considered. For instance, some girls of twelve who are unusually large for their age will need to wear the skirt to within two inches of the shoe tops.

Children and young girls grow rapidly, therefore all dresses should be finished with a deep hem that may be let down and faced. In so doing a frock can often be made presentable that would otherwise have to be discarded.

These patterns can be bought of the Independent-Peerless Pattern Co., 107 West Twenty-fifth street, New York city. Price 10 cents.

A NARROW ESCAPE.

G. W. Cloyd, a merchant, of Plunk, Mo., had a narrow escape four years ago, when he ran a jimson bur into his thumb. He says: "The doctor wanted to amputate it but I would not consent. I bought a box of Bucklen's Arnica Salve and that cured the dangerous wound." 25c at Dreier & Bro., druggists.

TASTY RECIPES FOR AMATEUR COOKS' USE

Vegetable Soup.

The ingredients called for are two cupfuls of white turnip cut in cubes, one cupful of carrots, two cupfuls of potatoes, one large onion, one-half cup of leeks, a clove of garlic, two tomatoes, a tablespoonful of salt, three tablespoonfuls of butter or nice drippings, a teaspoonful of sugar, and pepper to season. Cut the onions fine and cook slowly in the drippings for one-half hour. Then put into a kettle with two quarts of boiling water and the carrots and cook half an hour longer. Add the turnips, potatoes, tomatoes and seasonings with a little parsley if you have it and cook one hour. Then serve hot. If you have any meat trimmings or bones they may be added with distinct advantage, though the soup is excellent without any suggestion of meat.

Cream Vegetable Soup.

A delicious cream vegetable soup is made by rubbing a portion of the vegetable soup through a puree sieve, then adding salt and milk to taste. Let it just come to the boiling point and serve with croutons.

Cream of Tomato Soup.

Put on to boil in a porcelain kettle one quart can of tomatoes or its equivalent in fresh ones. Add a tablespoonful of salt, a bay leaf, and white pepper to season. Cook until soft, then strain. Put into a small saucepan a tablespoonful of butter and when hot add one tablespoonful of minced onion and one tablespoonful of corn starch. Stir until blended, then pour in some of the soup and cook until smooth and thickened. Add this to the kettle of tomato, stir in well, cook ten minutes, then add one quart of milk that has been heated just to the boiling point. If the tomato is very acid, stir in a saltspoonful of soda before adding the milk. Season with more salt, and pepper if necessary and serve at once with croutons.

MY BEST FRIEND.

Alexander Benton, who lives on rural route 1, Fort Edward, N. Y., says: "Dr. King's New Discovery is my best earthly friend. It cured me of asthma six years ago. It has also performed a wonderful cure of incipient consumption for my son's wife. The first bottle ended the terrible cough, and this accomplished, the other symptoms left one by one, until she was perfectly well. Dr. King's New Discovery's power over coughs and colds is simply marvelous." No other remedy has ever equaled it. Fully guaranteed by Dreier & Bro., druggists. 50c and $1.00. Trial bottle free.

Captain Dahl, of the steamer Sark, which has arrived from Java, has just completed a remarkable voyage around the world. He left Swansea, Wales, in February with a cargo of tin and cement for San Francisco. The steamer passed through the Straits of Magellan and up the Pacific to San Francisco. Then it went to Portland, Ore., then across the ocean to Java and back by way of the Suez canal, without taking a drop of water on deck through rough weather.—New York Sun.

It is a well known fact that persons living in the Pine forests do not suffer from kidney diseases. One dose of Pineules at night usually relieves backache. 30 days' treatment, $1.00. Your money refunded if not satisfied. Sold by Meyer Bros. Co., 3 stores, 602, 902, 1424 Calhoun street.

BERGHOFFS TAKE THREE EASY GAMES FROM DOGAWANAS

Postponed Games Rolled Off by Two Teams at the Brunswick Alleys.

The Berghoffs had some easy going in their postponed series with the Dogawanas at the Brunswick last night and took all three games by good wide margins. Rieman started with 200 and was the only double century roller of the game and finished with an average of 185 which was high. Schnelker tagged him all the way and was ten points behind at the windup. The other scores were low as a general rule. The scores:

Berghoffs.

Players.	1st.	2d.	3d.	Tot.	Av.
Rieman	200	162	192	554	185
Hoevel	158	171	137	466	155
L. Ankenbruck	148	150	176	474	158
G. Ankenbruck	149	129	130	408	136
Schnelker	180	197	148	525	175
Totals	835	809	783	2427	809

Dogawanas.

Players.	1st.	2d.	3d.	Tot.	Av.
A. Smith	117	129	129	375	125
Howey	128	121	167	416	139
Tipton	166	112	100	378	129
Toy	133	140	170	443	148
Bechtel	125	155	117	397	132
Totals	669	657	683	2009	670

BOWLERS MAY GET TOGETHER.

Jarrett and Stirk Size Their Castors and Look for Blood.

It is probable that a bowling match may be arranged between Roy J. Stirk and George S. Jarrett some time after December 1 when the latter will return from a business trip to New York that will prevent play any earlier. Stirk holds the city record for the highest score, having rolled 299 and also claims the honor for three consecutive games. Jarrett is a new man in Fort Wayne and is interested in athletics. The men have not gotten together yet to arrange the side bet or to decide whether the match will be best five out of nine or six out of eleven, but it is probable that this will be one of the bowling events of the season.

KODOL is offered on a guaranteed plan for the relief of heartburn, flatulence, sour stomach, belching of gas, nausea, and all stomach troubles. It digests what you eat. It will make you healthy. Sold by all druggists.

Free Lecture

Pastor M. L. Herr, a representative of the Watch Tower Bible and Tract society, will give a discourse at the Elektron Hall, Sunday, Nov. 3, 1907, 3 p. m.

Subject: "There Shall Be No More Death."

Seats free—No collection. 1-2t

SCHOOL.

Monday, Nov. 4, will be an excellent time to enter the International Business college. New classes in all departments, day and night school. Phone 504.

NEW MESSENGER SERVICE.

White Star Line, 806 Harrison St. Phone 520, prompt service guaranteed. 28t6

DEFICIENCY OF IRON IN THE BLOOD

Results in the pale looking skin that shows the presence of anemia. Those suffering from anemia are prone to catch cold on the least exposure.

NYAL'S BEEF IRON AND WINE

Contains iron in the organic form—the form that is readily assimilated by the system. In addition to this it contains the extractive from lean beef in the predigested form which is an ideal nutrient. The wine acts as an appetizer and mild stimulant.

We recommend it as an ideal tonic for those needing iron or who for any reason are in a debilitated condition. It is most useful in convalescence from any disease, and is pleasant to take.

Large bottle with full directions for use—75 cents at

GEO. A. CLAPSATTLE, 2614 Broadway.
JACOB BILL, 1401 E. Creighton Ave.
C. H. ALBERSMEYERS 1402 Wells St.
M. F. W. ZIMMERMAN, 1312 Broadway.
H. W. MEINZEN, 1129 Maumee Ave.
GEO. H. LOESCH CO., Cor. Barr & Wayne.
J. C. HUTZELL, 1402 W Main St.
F. D. HOHAM, 1626 Calhoun.
D. & N. PHARMACY, 624 Calhoun.

GOVERNOR MAY PUT AN END TO BOXING IN THIS STATE

Hanly Gets Opinion from Attorney General as to His Powers.

Indianapolis, Nov. 2.—That Governor Hanly contemplates executive action to stop boxing matches that have occurred with frequency throughout the state of late is made evident in a request he sent to Attorney General James Bingham for an opinion on the legal status of a "prize fight," and for a definition of the term. Attorney General Bingham submitted his opinion to the governor yesterday. He holds boxing matches are prize fights, and that they are contrary to statute. Governor Hanly would not discuss the opinion yesterday. He said he had received it, but had not read it, and that he could not state just what action he would take.

However, in his letter to the attorney general asking for the opinion, Governor Hanly said: "It is important that some action be taken by executive authority to put an end to the practice referred to if there is any statute covering the offense." Police commissioners in various parts of the state have asked the governor relative to their duties regarding boxing matches, and desiring to know whether a boxing match is a prize fight.

Heavy Penalty Provided.

Sections 2081 and 2082 of Burns' supplement of 1905 relating to prize fights, which Attorney General Bingham was asked to construe, are as follows:

Section 2081: Whoever engages as principal in any prize fight or attends any such fight as a backer, trainer, second, umpire, assistant, reporter or in any other capacity shall, on conviction, be fined not less than $50 nor more than $500, to which may be added imprisonment in the county jail not exceeding six months.

Section 2082: If two or more persons, by agreement, fight in any public place, the persons so offending shall be deemed guilty of an affray and shall, on conviction, be fined not exceeding $500 each, or be imprisoned in the county jail not exceeding five days each.

In his written opinion Attorney General Bingham holds that boxing matches are palpable violations of these sections of the statute.

Attorney General's Opinion.

After quoting definitions of fights and prize fights given by the lexicographers and by the Indiana supreme court Attorney General Bingham says:

The term prize fight has been frequently defined by the courts of various states of the union, and prize fight is uniformly held to mean a pugilistic encounter or a boxing match in public for a prize, wager or reward, or a contest between two persons with their fists for physical supremacy, intending in some degree to do bodily harm to each other and expecting, as a result of the contest, to receive some honor, reward or emolument.

The prize need not be in particular form; it may an honor, or a fixed sum, or a proportion of the receipts taken at the door, and it matters not how the prize is divided or paid.

The supreme court of Kansas has held that it makes no difference whether the prize or reward is to be won by the successful contestant from the other or to be awarded by a third party, and it is not indispensable that the prize or reward should be given to the successful contestant; it may be awarded to the unsuccessful as well as the successful combatant.

It makes no difference whether the bodily harm inflicted or intended to be inflicted is slight or serious. It is not necessary that it be either brutal or fatal. It matters not whether the contestants are friends or enemies, or whether the contest is for points or to a finish or whether it is for a limited number of rounds, or until a decision is rendered.

If the contest is between two or more persons in a public place, by agreement, with an intention on the part of the combatants to inflict any degree of punishment or achieve a victory, it at once sinks to the level of a fight, and if the contest is by agreement in either a public or private place, with intent on the part of the combatants to inflict physical punishment to any degree or to achieve a victory for a reward, it at once sinks to the lower level of a prize fight, and is in violation of the sections of the statutes first above referred to.

Cites Numerous Authorities.

The attorney general cites, in support of his contention, the following authorities: State vs. John L. Sullivan, 67 Miss., 346, 352; Reg. vs. Orton, 39 Law Times, 293; Seville vs. State, 49, Ohio Statutes, 117; Mich. in re. Peoples vs. Taylor, 96 Mich., 576; State vs. Purtell, 56 Kas., 482; State ex rel Attorney General vs. W. N. Hobart ex rel, 11, Ohio, Dec. 166, and others.

Governor Hanly's letter to the attorney general was written on Tuesday, the day before Jack Morgan, the Indianapolis fighter, knocked out Russell Van Horn, champion of Ohio, at the Auditorium in this city. Four ministers of Indianapolis attended this fight.

Boxing matches, some of which have developed into knockout fights, have been held at Fort Wayne, Hammond, Brazil, Greenfield and Bloomington. South Bend sports are preparing to hold one about the middle of the present month. Governor Hanly is vested with the power to call out the state troops if necessary to stop a fight or he may stop a fight by calling on the sheriff of the county. In other states efforts of the chief executive to stop prize fights have been bitterly contested in the courts. Such action is not at all unlikly in Indiana if Governor Hanly issues orders prohibiting the holding of boxing matches.

A tickling cough, from any cause, is quickly stopped by Dr. Shoop's Cough Cure. And it is so thoroughly harmless and safe, that Dr. Shoop tells mothers everywhere to give it without hesitation even to very young babes. The wholesome green leaves and tender stems of a lung-healing mountainous shrub, furnish the curative properties to Dr. Shoop's Cough Cure. It calms the cough and heals the sore and sensitive bronchial membranes. No opium, no chloroform, nothing harsh used to injure or suppress. Simply a resinous plant extract, that helps to heal aching lungs. The Spaniards call this shrub which the Doctor uses, "The Sacred Herb." Demand Dr. Shoop's. Take no other. All dealers. Th-S

We give the good dressers over 100 patterns to select from in fine Suits at $28, $30, $35 and $40.
PATTERSON-FLETCHER CO.

Cheap winter storage for automobiles. B. F. Pettit. Phone 2547. 11-1-tf

FOR SALE.

Three male French Poodle pups, $10.00 each, at 2112 Calhoun street, second floor. 31-tf.

Forest Park Lots are sold on easy terms. They sell from $250 to $475 6-3tf.

KID McCOY REDUCED TO A MERE SHADOW

New York, Nov. 2.—Mr. Norman Selby, known also as "Kid McCoy," who has been a captain or better in the puglistic, jewelry, real estate, rathskeller and automobile industries, has gone into the Sherlock Holmes business.

With Frank Peabody, a former lieutenant of police, as his partner, he has opened an office on the second floor of No. 500 Fifth avenue, where he will retail plain and fancy shadowing, expert opinions upon handwriting and other goods usually dealt in by detective agencies.

One class of business will be neither solicited nor accepted. All the wealth of the Indies will not be sufficient to lure either Mr. Selby or Mr. Peabody into professional participation in a divorce case. As Mr. Peabody said yesterday:

"We have had plenty, thank you."

Mr. Selby as a private citizen has had all the divorce experience he can use, while Mr. Peabody lost his position in the police department because of revelations concerning his activity in the Howard Gould divorce case.

Under the name of the Peabody National Detective bureau, the partners occupy a four room suite. The building is at West Forty-second street. The detectives believe in having their establishment as close to the center of things as it is possible to get. Mr. Peabody's official rank is "chief." Mr. McCoy is "superintendent." Each of them is ornamented with a gold badge. The twenty-five operatives who are on the payroll have to get along as well as they can with nickel plated shields.

Photographs of many unbeautiful citizens with whom the heads of the agency—or rather with whom Chief Peabody—has had professional relations are upon the walls. Pictures of counterfeiters' apparatus and of burglars' kits lend a home-like touch to the room. There is also a picture of a group of police detectives. Either Mr. Peabody or Mr. McCoy is only too happy to point out to the caller the photograph which represents the detectives.

PLAYERS MUST FINISH THEIR CAREERS IN TRI-STATE

National Commission So Decrees at the New York Gathering.

New York, Nov. 2.—The National board of the National Association of Professional Base Ball Leagues ended the business of the annual meeting of the association with a six-hour session at which protests and appeals were considered.

The following contract jumpers were consigned to the Tri-State League, formerly an outlaw organization, and can not play protected ball with any other:

W. J. Campbell, jumped to Williamsport from Louisville.
A. O'Dell, jumped to Lancaster from Bridgeport.
T. L. Owens, jumped to York from Brooklyn.
J. H. Doescher, jumped to Harrisburg from Brooklyn.
F. C. Reisling, jumped to Lancaster from Brooklyn.
James Schring, jumped to Williamsport from Chicago Nationals.
H. J. Bressler, jumped to Williamsport from Chicago Nationals.
Joseph Ward, jumped to Altoona from Philadelphia Nationals.
Fred Badel, jumped to Johnstown from Buffalo.
Fred Crollus, jumped to Lancaster from Toronto.
W. H. Chappelle, jumped to Harrisburg from Minneapolis.
H. McFarland, jumped to York from Providence.
Charles Copper, jumped to Johnstown from Providence.
Bert Daniels, jumped to Lancaster from Jackson, Mich.
Jack Messerly, jumped to Lancaster from Binghamton.
W. S. Hartley, jumped to Lancaster from Holyoke.
Lew Wiltse, jumped to Johnstown from Baltimore.
W. Rementer, jumped to Lancaster from Holyoke.
O. C. Deininger, jumped to Altoona from Toledo.
A. Marshall, jumped to Johnstown from Utica.
C. Foster, jumped to Harrisburg from Newark.
James Wiggs, jumped to Altoona from Toledo.

The case of Mal W. Eason, who was a pitcher on the Brooklyn Nationals, and was purchased by the Newark club for $500, was heard. The Newark club claimed it still had an equity in him. This contention was sustained, but Eason will be allowed to work as manager or umpire by paying $300.

A. J. Laws, former president of the Western Pennsylvania league, was placed on the permanent ineligible list. The petition of Player E. T. Wooley, suspended by Topeka, Kan., for reinstatement was granted.

Pitcher Stackpole was awarded to Richmond, Va., against Holyoke, Mass.; Pitcher Wolford was awarded to Webb City, Mo.; E. C. Stevens was awarded to Sumpter, S. C.; A. W. Furchner was awarded to Eau Claire, Wis., against Sioux City, Ia.; G. E. Simmons was awarded to Montreal from Dayton, O., and Player Addington was awarded to Little Rock, with the understanding that Little Rock is to pay Monroe, La., $100. Bruce Hays, manager of the Bay City, Mich., club, asked to be freed from Bay City and his request was granted.

TO PLAY BASE BALL ON ROOFS.

Morris O'Neill Planning to Try the Scheme at San Francisco.

Paterson, N. J., Nov. 2.—Norris L. O'Neill, president of the Western Base Ball League, believes that the time is coming when the game will be played on the roofs of houses. He discussed the subject on a visit to his brothers here.

He said: "I am negotiating now with Frank Esch of California, on this project, and the new scheme may have a tryout in San Francisco. Ground out that way is too valuable to be used for base-ball parks, and business men haven't the time to spend on cars riding to the suburbs to see the game. By having the grounds on top of a block or two of houses with great stairways and elevators it would be an easy matter to handle the crowds."

Trial Catarrh treatments are being mailed out free, on request, by Dr. Shoop, Racine, Wis. These tests are proving to the people—without a penny's cost—the great value of this scientific prescription known to druggists everywhere as Dr. Shoop's Catarrh Remedy. Sold by all dealers. Th-S.

CARD OF THANKS.

We wish to thank our friends and neighbors for their kindness during the sickness and death of our daughter Zella. Sincerely,

MR. AND MRS. SAMUEL PORTER AND FAMILY.

There is cold weather coming. You will think of heavy Underwear. Then think of our store.
PATTERSON-FLETCHER CO.

Something Need Painting?

No matter *what* it is, you can get the right paint for it at your nearest dealer's under the name

ACME QUALITY

a mark that makes it easy to paint, enamel, stain or varnish anything, new or old.

Let us send you a copy of the only complete paint guide ever printed, "The Selection and Use of Paints and Finishes." If your dealer cannot supply you with the "Acme Quality" kind, we will.

INDIANA PAINT & VARNISH CO.
211 E. Main Street. Fort Wayne, Ind.
Distributers

It Will Make Wash Day a Pleasure If You Will Use.

A Louisiana Washer

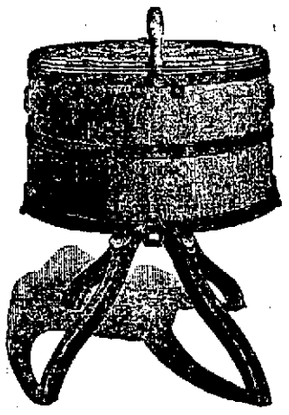

It saves time and labor.

A child can operate it with ease.

The LOUISIANA Washer is a ball bearing machine.

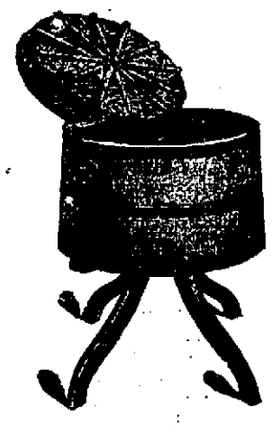

H. Pfeiffer & Sons

Fort Wayne, Indiana.

ELECTRIC LIGHT

is the magnet that draws trade. If your store is lighted with Electric Light you will be kept busy. Electric Light will sell your goods; Electric Light is cheaper than candle light. Electric Light is the best light for matching colors;

Call for our "MAN" who will tell you why.

FORT WAYNE & WABASH VALLEY TRACTION COMPANY

Home Phone 2696. Bell Phone 229.

Rev. J. F. Vichert, pastor of the First Baptist church, returned last night from a visit to Detroit and Woodstock and Toronto, Ont., Canada. He occupied the pulpit of the leading Baptist church at the last named city last Sunday. Rev. Vichert was accompanied by his family.

E. F. SITES, D. D. S.
—DENTIST—
FORT WAYNE, - - - IND.
Calhoun, near Sentinel office.
112 W. Wayne St., 4 doors west of

Our new goods are arriving daily. Furniture, Carpets and Rugs, all newest designs.

OUR FURNITURE STANDS the TEST

Thousands of comfortable and happy homes have been furnished by the Pape Furniture Co. The reason is plain; better values are to be had here than elsewhere.

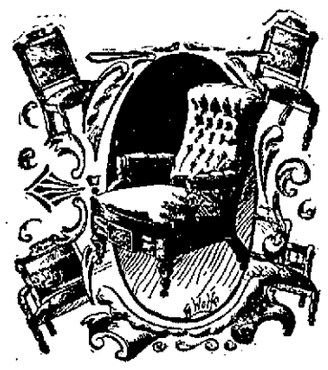

Probably You Know of this Store. Everybody in Ft. Wayne Knows it. THE QUALITY STORE

THE PAPE FURNITURE CO.

123 and 125 West Main Street 123 and 125 West Main Street

A Square Deal

is assured you when you buy Dr. Pierce's family medicines—for all the ingredients entering into them are printed on the bottle-wrappers and their formulas are attested under oath as being complete and correct. You know just what you are paying for and that the ingredients are gathered from Nature's laboratory, being selected from the most valuable native medicinal roots found growing in our American forests and while potent to cure are perfectly harmless even to the most delicate women and children. Not a drop of alcohol enters into their composition. A much better agent is used both for extracting and preserving the medicinal principles used in them, viz.—pure triple-refined glycerine. This agent possesses intrinsic medicinal properties of its own, being a most valuable antiseptic and antiferment, nutritive and soothing demulcent.

Glycerine plays an important part in Dr. Pierce's Golden Medical Discovery in the cure of indigestion, dyspepsia and weak stomach, attended by sour risings, heart-burn, foul breath, coated tongue, poor appetite, gnawing feeling in stomach, biliousness and kindred derangements of the stomach, liver and bowels.

Besides curing all the above distressing ailments, the "Golden Medical Discovery" is a specific for all diseases of the mucous membranes, as catarrh, whether of the nasal passages or of the stomach, bowels or pelvic organs. Even in its ulcerative stages it will yield to this sovereign remedy if its use be persevered in. In Chronic Catarrh of the Nasal passages, it is well, while taking the "Golden Medical Discovery" for the necessary constitutional treatment, to cleanse the passages freely two or three times a day with Dr. Sage's Catarrh Remedy. This thorough course of treatment generally cures the worst cases.

In coughs and hoarseness caused by bronchial, throat and lung affections, except consumption in its advanced stages, the "Golden Medical Discovery" is a most efficient remedy, especially in those obstinate, hang-on coughs caused by irritation and congestion of the bronchial mucous membranes. The "Discovery" is not so good for acute coughs arising from sudden colds, nor must it be expected to cure consumption in its advanced stages—no medicine will do that—but for all the obstinate, chronic coughs, which, if neglected, or badly treated, lead up to consumption, it is the best medicine that can be taken.

It's Time

you were thinking about

Winter Underwear

If in need remember that we can fit you out nicely with either

Light, Medium & Heavy

in either

Wool, Cotton or Linen

A. C. STALEY WOOLENS

We are agents for

DR. DIEMEL LINEN-MESH

ROYAL SILK PLUSH

F. H. Bohne & Bro.

824 & 1412 Calhoun St.

J. C. PELTIER

UNDERTAKER & EMBALMER

117 WEST WAYNE STREET

THE CITIZENS TRUST COMPANY

FORT WAYNE, IND.

COR BERRY & CLINTON STS

A Wise Provision.

The most important step in a man's life is to provide for the future of his wife and his family. A savings account with this company means ready money in times of idleness, sickness, misfortune or emergency. An account may be opened with this company with ONE DOLLAR.

Citizens Trust Co.

Judge Owen Heaton, Pres.
John Ferguson, Vice Pres.
E. F. Yarnelle, Vice Pres.
John W. White, Vice Pres.
E. W. Cook, Secretary.

CAPITAL $200,000.00 — 4% PAID ON DEPOSITS

FALL AND WINTER SCHEDULE.

The Ohio Electric Railway

In Effect Nov. 1st 1907.

Eastbound cars leave Fort Wayne 7:05, 8:20 limited, 9:05, 10:20 limited, 11:05, 1:05, 2:20 limited 3:05, 4:20 limited, 5:05, 6:05 to Van Wert; 8:05, (11:00 to Delphos).

Close connections, quick time and low fares to a hundred cities and towns. Special rates for parties. Mileage books at 1½ cents per mile. No excess fare on limited cars. Ask agents for time cards and rates.

F. A. BURKHARDT,
D. P. & F. A.
LIMA, OHIO.

Read the Want Ads Today

A POWERFUL SERMON ON NEGLECT OF DUTIES OF THE HOME

Paulist Missionary MacCorry Delivers Hard Blows at Some Great Evils.

The heavy downpour of rain last evening was but small deterrent to the many attending the men's mission at the Cathedral, which will come to a close with impressive services on Sunday evening.

Following the evening's dogmatic instruction on "The Real Presence of Christ in the Eucharist," which was eloquently delivered by Father Sullivan, a stirring and eloquent discourse on "Parental Obligations" was delivered by Father MacCorry. Taking for his text, "Let them learn first to govern their own households," the gifted Paulist treated of the duty of parents in regard to their children, dwelling upon the mental, moral and physical development of the child. The missionary sounded the keynote of God's judgment upon those guilty of infanticide and ante-natal murder, pointing out the dangers that beset the child even in its tender years and demonstrating the necessity of religious training and the terrible consequences of its neglect.

Father MacCorry's discourse was most comprehensive in its scope. His directness, fire, humor and pathos, his powerful, penetrating voice and strong personality, his style, which is of the fervid, impetuous type, moderated by an ease and reserve power that indicates his versatility as an orator, has made a deep impression upon his hearers throughout the mission season.

In beginning his sermon of last evening Father MacCorry said in part:

"A state within a state, a republic within a republic, a kingdom within a kingdom, a church within a church, a world within a world, is spelled out by four letters which constitute our English word, 'home.' If things go right there, things go right everywhere, and if things go wrong there, things go wrong everywhere. It is an old saying and I believe it is true, that a man can never climb higher than his own garret, that he rarely ever shall sink deeper than his own cellar, and were he to run ten, forty or seventy years in one straight line he could never quite get out from under the shadow of his own mantelpiece.

"I believe that the door of our home is our best fortress, our nurseries, our great halls of congress, our high chairs the greatest thrones our nation doth possess, our household utensils its best artillery and the smoking chimneys of our dwelling places our greatest monuments of victory and triumph. In speaking to you tonight I feel that I am touching upon a question of temporal and eternal importance, when I dwell upon the obligations of parents to their children and talk about your home.

"In beginning I would lay down one or two bed-rock principles. In the first place I believe in inherited tendencies, to virtue or to vice. Witness the large lip of the house of Austria, called the Hapsburg lip, that means royal scoundrels and rascals. Witness the moral deformity in the house of Stewart; that means licentiousness and lust. The Jewish greed for accumulation you can trace back through all the centuries, for 'they were rich,' says the Scriptures, 'in gold and silver and in cattle.' In some families you may find sanctity and sobriety and honesty and prosperity as far back as the eye can reach. In another family it is drunkenness, debauchery and moral degradation as far back as can be traced. So that the challenge of King Saul to David, 'Young man, whose son art thou?' comes up to each one here tonight, freighted with awful meaning and hurled like a projectile from a cannon's mouth.

"God pity the father who must answer in the day of judgment, 'Lord, God, he is my child, and his inheritance is my debauchery, my intemperance and my sins.'"

Here the speaker dwelt upon the opening of the world's fair in Chicago, when the president in Washington placed his index finger upon a key and with this signal from a thousand miles away the great fair opened and the colossal Corliss wheel began to move, setting all the machinery in motion and making his account applicable to the fact that men touch influences which echo down the ages for thousands of years, a single touch echoing perhaps to the end of time.

It was exemplified that in many homes in this Christian land children, instead of a blessing, were deemed a curse. That it was a matter of social popularity versus domestic felicity, of the baby carriage versus the automobile and the card table. Infanticide and ante-natal murder so common in our day was forcibly dwelt upon, the speaker stating that the medical profession are now joining with the pulpit in re-echoing the thunders of Mount Sinai, which say "thou shalt not kill," and to proclaim in the words of Revelation, that "all murderers shall have their place in the pit where the fire is not extinguished."

The moral training of the child and the powerful influence that parents may exert for good or evil by their conduct and example was a point practically demonstrated. The necessity of making the home cheerful and bright and happy for the child, the power and strength of love and affection for it and the lasting effect of making Jesus its cradle song were thoughts beautifully and harmoniously developed. It was exemplified that while on the one hand, parents show too much severity, others show too much laxity, "but there is one point that I would have you carry away tonight, and it is this," said Father MacCorry. "A child's nature is too delicate a thing to be worked upon with a sledge-hammer and a pile driver. Instead of breaking high metal to the bit and trace, it will only dash off uncontrollably."

The special responsibility incurred by school days was another special point in the discourse. The correct educational principle is a sound mind and a sound heart, both encased in a sound and healthy body. Apropos of this the speaker urged parents not to let their children become lop-sided in their education. If they receive a thorough education in literature, science and art, their education in religious affairs should be equally as comprehensive. The disastrous results of training the mind to the exclusion of the heart were strikingly portrayed for "it is infinitely better," said the speaker, "to leave your child a stupid dunce than that it should be educated and become a wicked philosopher." Attention to the physical care of children was cited as another responsibility of grave importance resting upon parents, and fathers and mothers were urged to teach their daughters the science of self-support.

"In conclusion, for those parents who have done their duty, I would quote," said the speaker, "the consoling words of scripture: 'Bring up the children in the way they should go and when they are old they will not depart from it.'"

Take some good reliable and safe digestant like KODOL for dyspepsia. KODOL is the best remedy known today for heartburn, belching and all troubles arising from a disordered digestion. It is pleasant to take and affords relief promptly. Sold by all druggists.

WOMAN GETS FOURTH DECREE.

Granted Divorce and Given $4,000 Alimoney Despite Husband's Charges.

Kokomo, Ind., Nov. 2.—In the sensational divorce case of Fannie Boggs against Squire Boggs, both residents of Michigantown, Ind., Judge J. S. Elliott, of the circuit court yesterday afternoon granted Mrs. Boggs a divorce. The decree gives her $4,000 alimony in the face of the complaint of her husband charging her with having taken one night $1,300 which he had secreted between the mattress and the bedtick on a plea that burglars were in the house. Mrs. Boggs alleged that this charge against her was unfounded. This is her fourth divorce.

PILES CURED IN 6 TO 14 DAYS. PAZO OINTMENT is guaranteed to cure any case of Itching, Blind, Bleeding or Protruding Piles in 6 to 14 days or money refunded. 50c. tu-sat

COLD WEATHER FOR SUNDAY.

Our Underwear stock is waiting for you, and you can have stout or slims in almost anything we carry. Prices 50c to $7.00.

PATTERSON-FLETCHER CO.

Hay's Hair Health

Never Fails to RESTORE GRAY HAIR to its NATURAL COLOR

No matter how long it has been gray or faded. Promotes a luxuriant growth of healthy hair. Stops its falling out, and positively removes Dandruff. Keeps hair soft and glossy. **Is not a dye.**

Philo Hay Spec. Co., Newark, N. J.

50c and $1.00 at MEYER BROS. DRUG CO.

MASTER SPECIALIST.

Send for a book, "Peep Into the Dark." Free on Application.

SELF WRECKED MEN

CURED ON A WRITTEN GUARANTEE

To Stay Cured **Varicocele** No Cutting or Pain

I Want Every Man Afflicted With Varicocele, Contagious Blood Poison, Nervous Debility, Hydrocele,

or allied troubles to come to my office, where I will explain to him my method of curing these diseases. I invite in particular all men who have become dissatisfied with treatment elsewhere. I will demonstrate to your entire satisfaction why I can cure you permanently. My consultation is free and my charges for a permanent cure will be reasonable and not more than you will be willing to pay.

CERTAINTY OF CURE

is what you want. I give you a LEGAL GUARANTEE to cure you or refund your money. What I have done for others I can do for you. One personal visit is preferred, but if it is impossible for you to call, write me a description of your case as you understand it, stating your symptoms, your occupation, etc., and you will receive in plain envelope a scientific and honest opinion of your case free of charge.

Every train brings some one to be cured.

MY HOME TREATMENT is successful and strictly private.

Drs. Stoner & Stoner

Office hours during the week, 9 a. m. to 8 p. m.; Sundays, 9 to 12.

Room 14 North American Bldg., Opposite Temple

MAN OF STRAW ON TRACK GAVE MOTORMAN A BAD FRIGHT

Hallowe'en Prank on Fort Wayne Line Near Peru Caused Scare.

Halloween pranks of boys at Peru gave motormen and conductors on the Fort Wayne and Wabash Valley Traction line a variety of thrilling scares Thursday night, though little damage was done. Perhaps the most conspicuous of these was the placing of a straw "dummy" upon the tracks, and when an eastbound limited car crashed into it the motorman almost collapsed, believing he had struck a human being.

The dummy was made to stand upward upon the track, and the motorman sounded his whistle as he saw the form between the rails. It was so life-like that he declares he thought the supposed man would get out of the way. When there was no movement in this direction it was too late to stop the car and the motorman closed his eyes as the crash came. The trick came to light when the car was stopped and an assortment of straw and cast-off clothing was found strewn along the track.

Practice Should Be Stopped.

"The practice of 'hopping' street cars indulged in by a great many boys in Fort Wayne is a most dangerous one," said City Superintendent E. M. Raver this morning. "Every night you can see from one to five boys hanging around on the city and interurban cars. They cling to the fenders and hang on the steps as the cars whizz past each other, and the result, if a youngster should happen to lose his hold just as the cars were passing, is an appalling thought. The trainmen do all in their power to keep the boys off, and in some instances have stopped their cars to drive them away, only to be met with a flying stick or stone that usually breaks glass. Parents should know of this dangerous habit of the children and caution them and do all in their power to aid the carmen in preventing accidents which may make the boys cripples for life."

Burned Car Was the "Peru."

The handsome interurban car destroyed in the fire which wined out the car barns at Tipton Thursday night was the beautiful "Peru," which has been making trips between Fort Wayne and Indianapolis. The "Peru" was owned by the Indiana Union company and was valued at $15,000.

CALL THE STRIKE OFF.

New Orleans Operators Make a Rush for Old Jobs.

New Orleans, La., Nov. 2.—Following a meeting of the Commercial Telegraphers' union here at which it was voted to permit all operators to go back to work who so desired, officials of the union today announced that so far as New Orleans is concerned the telegraph strike is a thing of the past. During the past twenty-four hours about fifty applications have been made to the two telegraph companies, but only about half this number have been reinstated.

Preparations have been made to open all branch offices and more men are being sent to work on the various exchanges.

WESTON PLODDING ON.

Coventry, R. I., Nov. 2.—Arising before the sun today, Edward Payson Weston, who is attempting to break the record made by himself forty years ago in walking from Portland, Me., to Chicago, made an early start. He expected to terminate his day's work today in Hartford, Conn., seventy miles from here, bringing the total distance traveled in five days up to about 250 miles.

Buy your boy's suit of Patterson-Fletcher Co. and receive a fine foot ball.

WIFE ASKS TO OCCUPY CELL.

Seeks Husband's Place That He Might Clear Himself of Theft.

South Bend, Ind., Nov. 2.—Clifford Blanchard yesterday confessed that he robbed the mails in the South Bend postoffice, but his wife of one year, believing that a mistake has been made, offered to take his place in the cell of the police station if he could be allowed to secure proof of his innocence. When admitted to the cage Mrs. Blanchard tried to kiss her husband through the bars.

It is thought Blanchard's stealings will amount to about $2,000.

The Patterson-Fletcher store will give a fine football to each boy that buys a suit, reefer or overcoat in their children's department.

If a really clever woman wishes to attract a man, she acts the part she instinctively feels he would like her to play.—Mrs. Neish.

DeWitt's Carbolized Witch Hazel Salve is healing and soothing. Good for piles. Sold by all druggists.

No woman is understood; if she were she'd lose half her charm.—Owen Hall.

DeWitt's Little Early Risers are the best pills made. Sold by all druggists.

SCHOOL.

Monday, Nov. 4, will be an excellent time to enter the International Business college. New classes in all departments, day and night school. Phone 504.

Attention, Comrades!

All members of Lawton Wayne Post G. A. R., are requested to meet at post room Sunday afternoon, 1:30 sharp, to attend funeral services of our late comrade Jacob Worman.

B. W. SKELTON, Adjutant.
H. B. OTTO, Commander.

Patterson-Fletcher Co. sells a fine worsted hand-tailored Hart, Schaffner & Marx suit for $15 and scores of patterns to select from.

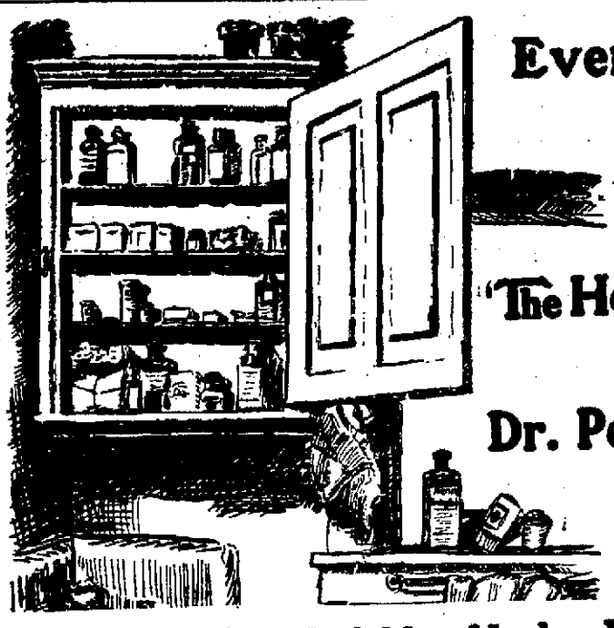

Every Family Medicine Shelf

ought to contain

"The Household Surgeon"

which is a bottle of

Dr. Porter's Antiseptic Healing Oil

Relieves Pain—Quickly Heals—Prevents Blood Poison

The Only Household Surgical Dressing. All Druggists refund money if it fails to cure

Old Sores, Burns, Granulated Eyelids, Chronic Catarrh, Eczema, Ear Ache,
Running Sores, Boils, Scald Head, Sore Throat, Skin Diseases, Ulcers,
Fever Sores, Carbuncles, Scalp Diseases, Throat Troubles, Bites & Stings, Wounds.

This is a positive, lived-up-to guarantee and applies to all cases no matter of how long standing. If your Druggist hasn't DR. PORTER'S ANTISEPTIC HEALING OIL, he will get it for you from a Wholesale Druggist. Price 25c.

MEALS FOR TOMORROW

[Chicago Record-Herald.]

SUNDAY, NOVEMBER 3, 1907.

—Breakfast.—
Shredded Wheat Biscuits with Cream.
Poached Eggs.
Entire Wheat Muffins.
Black Raspberry Jam.
Coffee.

—Luncheon.—
Cream of Egg Soup
Wafers.
Lettuce, Cottage Cheese Balls.
Ginger Cake.
Tea.

—Dinner.—
Beef Brisket, Pot Roasted, Brown Gravy.
Scalloped Potatoes.
Nut and Celery Salad.
Baked Apple Dumplings.
Cocoa with Whipped Cream.

Cream of Egg Soup—Cream together one cup mashed potatoes, one-half cup butter, the yolks of two hard-boiled eggs. Add the above, when mashed to a paste, to one quart of milk, brought to a boiling point (not boiled), into which has been stirred one tablespoonful of flour. Add onion to taste, also salt and pepper. Stir well. Strain.

Ginger Cake—One cup of sugar, one-half cup butter, one cup of molasses, one cup of thick sour cream, one-half cup sour milk, three cups flour, two scant teaspoonfuls ginger, one heaping teaspoonful soda. Add three well-beaten eggs the last thing. Bake in well-greased pan in moderate oven. Fine.

Baked Apple Dumplings—Make a good biscuit dough. Pare and core apples. Roll out dough to cover each apple separately and put a teaspoon of sugar with each apple. Put the dumplings in a dripping pan with water to half cover them. To the water add a half cup of sugar and butter the size of an egg. Bake about three quarters of an hour, basting several times, and the dumplings will have a delicious glazed brown crust. Serve with plain cream or whipped cream.

Cocoa with Whipped Cream—Two cups milk, two cups boiling water, two tablespoonfuls cocoa powder, two tablespoonfuls sugar. Scald the milk in a double boiler; mix the sugar and cocoa, stir in the boiling water gradually and let boil five or six minutes; turn the liquid into the hot milk and beat with a whisk or egg beater for five minutes. Put a generous spoonful of whipped cream on top of each cup as served. (Adopted from Janet McKenzie Hill.)

SEEKS WIDER INTEREST.

Rescue Home and Mission Hopes to Enlist New Friends.

With the hope of enlisting a wider interest in the support of the work of the Rescue Home and Mission, a campaign of enlightenment was inaugurated Friday evening at an enthusiastic meeting held at the mission, on East Columbia street. Superintendent George I. Cooper delivered an address setting forth the work of the institution, and Mr. Cooper and other mission workers are planning talks in many of the city churches to explain more fully the needs and the accomplishments of the mission, in the hope of awakening a more general interest in the institution.

In his address last night, Superintendent Cooper showed that the number of conversions obtained at the mission since April 1 have been 105 or an average of fifteen a month. The number of requests for prayers received during the same period was 420. The number of daily callers for spiritual and temporal aid have averaged fourteen daily.

"The social and emergency calls," said Mr. Cooper, "of the superintendent and his co-workers are a very considerable factor in the mission work. To acquaint you with this feature I will say that 1,651 calls were made in October, a goodly number of these being emergency cases."

Other statistics given by Mr. Cooper were as follows: Number of families prevented from eviction, 9; from October 1 to November 1, 217 persons were given free lodgings and 542 meals were furnished; during October, new clothing to the value of $18.82 and old clothing to the number of 128 pieces were donated to worthy poor and coal to the value of $8.25 and groceries to the value of $21 were furnished to persons in need; transportation furnished amounted to $30.95.

STATES JOIN TO SUBDUE ROADS.

Alabama, Georgia and North Carolina Agree on Rate Question.

Atlanta, Ga., Nov. 2.—Alabama, Georgia and North Carolina have formed a federation to bring the railroads to terms in the rate controversy. Governor Comer of Alabama, Governor Smith of Georgia and Governor Glenn of North Carolina, after a session here lasting nearly all day, reached a complete agreement last night on the question of railway rates, and decided also to co-operate in enforcing the laws regulating the roads.

This agreement, the details of which have not been given out, is a result of the fight which has been waged in all three states for the enforcement of the laws. Restricted by the federal courts, opposed at every step by the roads, the executives determined to present a united front.

W. H. Nesbitt, railroad commissioner of Alabama, ex-Judge S. D. Weakley and H. C. Relheimer of Birmingham, the last two special counsel for the state of Alabama, also attended the conference.

The meeting was held behind closed doors. While nothing was given out, it is known that a compromise agreement on passenger rates was taken up. It is said Governor Smith proposed a rate of 2 cents for 2,000-mile books, 2½ cents for 1,000-mile books and a flat rate of 2½ cents for everybody.

The Southern Railway, acting, it is understood, for practically all of the railroad interests in the south, has suggested a general compromise upon the basis of a flat rate of 2¾ cents a mile. As this rate would result in an advance in passenger fares in Georgia it is opposed by Governor Smith.

A fine foot ball with each child's suit at Patterson-Fletcher Co.

NINE MEN HURT IN AFFRAY.

Pittsburg, Nov. 2.—Nine foreigners were seriously injured in a stabbing affray today on the south side. One will probably die. All had been drinking and a free-for-all fight started. Eight of the men were arrested after medical attention had been given them.

Over 80 styles in fancy flannel vests at the Patterson-Fletcher Co.

SCHEUMANN & ULMER

UNDERTAKERS & EMBALMERS.

OPEN DAY AND NIGHT.

Frank Zabel, Assistant.

201 West Berry St., S. W. Cor. Berry and Harrison Sts.

Office 'Phone, No. 900, residence, 6186 and 1210.

Fischer's Bath House

213 EAST WAYNE STREET.

[Next to Temple Theater.]

The best bath house in the state. Baths of all kinds—Turkish, Tubs, Etc. Large swimming pool. Open day and night except Sunday afternoon. Telephone No. 840.

THE IDEAL EYEGLASS

DOES NOT PINCH the nose or MARK the most delicate skin—yet holds with an ease that astonishes wearers of the old style eyeglass. MY EYEGLASS GUARD is the result of several years study of EYEGLASS COMFORT. Made in nine angles to suit all noses as well as long eyelashes.

ATTACHED TO YOUR GLASSES FOR 35 CENTS

An examination by the MEIGS METHOD assures correct lenses.

YOUR MONEY RETURNED on any work not satisfactory.

Glasses from $1.00 Up.

EXAMINATIONS FREE

CHAS. A. MEIGS.

Eyesight Specialist

1006 Calhoun Street

Near Washington Boul.

CONSUMPTION

Fort Wayne Physician Installs New Apparatus for Curing Tuberculosis.

That tuberculosis is a curable disease is now a firmly established fact. That a change of climate is not essential to a cure is another established fact. That the new Xray-Ozonation treatment is superior to climatic influence as a factor in its cure is another established fact, conceded by the best authority of today. Within the past year many physicians have proven the truth of these statements and are curing cases that failed to respond to climatic and medicinal treatment.

Dr. Wells, of this city, has installed in his office at 229 E. Berry street, the best apparatus that money can buy. He is authority for the statement that he believes from the experience he has had, and that of other physicians using the same method that he can cure any case of tuberculosis that can be cured by change of climate or other methods. The treatment is not heralded as a cure all but as a rational, scientific means of purifying and invigorating the blood to such an extent that it is enabled to overcome the effects of the tubercle bacilla. The doctor will be glad to explain its method of action to any one interested.

MONEY $50.000 TO LOAN

IN SMALL AMOUNTS.

Money at unparalleled low rates and most reasonable terms. We are prepared to make you a loan of from $5 to $100 on your furniture, piano, horses and wagon or watches and diamonds. We leave the property in your possession. You can pay it back in weekly or monthly installments, giving you from one to twelve months time. We give you a reasonable rebate if paid before due. If you owe some other loan company that is charging you more than is due and you want to get a little more money besides getting lower rates, come to us. Positively confidential.

It will certainly pay you to call and see us and let us explain our plan before you borrow. We trust the poor people.

Don't Forget the Place.

FORT WAYNE CREDIT COMPANY,

Room 4 Schmitz Blk. Phone 535.

Open from 8 a. m. to 7 p. m.

Do Not Wait Until You Get Your

Cellar Flooded

with dirty sewer water from the heavy rains, but get a Martin BACKWATER TRAP at once. Put in by all first-class plumbers.

EMMETT MARTIN,

Expert on Cellar Drainage.

Patentee of

THE MARTIN CELLAR TRAP

and the Martin System of Cellar Drainage.

Telephone 6375; 712 Buchanan St

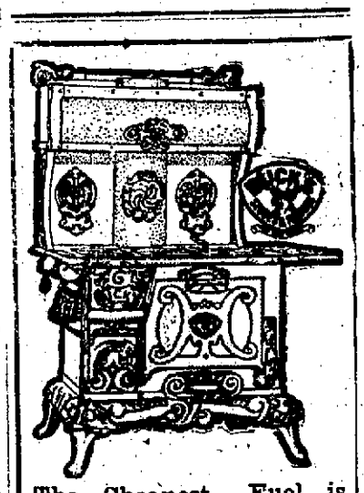

The Cheapest Fuel is Coal—Not Gas

If you don't believe it you have but to make the test for yourself.

With a Buck's steel range—the greatest fuel saver made, you can cook an entire dinner consisting of several dishes, bake bread and heat fifty or more gallons of water—**all with one fire.** With gas you would require six or eight different fires as the case might be—and then the cooking would not be so well done—and the expense tremendously greater.

Let us show you many advantages of these wonderful stoves.

Fox Hite & Co.

IF YOU

Would like to have your shoes appear as new again, stop and have them fixed up at the

NEW PROCESS SHOE REPAIRING CO.

Home Phone 2390.

Removed from 1104 Calhoun Street to 1112 CALHOUN STREET.

WORK DONE WHILE YOU WAIT.

OUR YOUNG FOLKS

Polly and the Magic Goose. A Modern Fairy Story By Helena Davis.

Polly was the name of a little orphan girl who lived with a very wicked old couple in the country near to a great city. In this great city lived the married daughter of the wicked couple, and she was the mother of a little daughter just the age of the orphan Polly. But her life was full of plenty, and her parents and grandparents (all wicked, selfish people who cared only for their own) humored her every wish. Not so was it with Polly. Her life was one of want and drudgery. For every crumb she ate and for every rag she wore she paid doubly dear in work, being made a veritable slave-child by the wicked old man and woman who had taken her at her mother's death, with a promise to protect and educate her as though she were a child of their own. But this promise had never been kept sacred for one day, for the very day that Polly accompanied the old folks to their home they set severe tasks for her to perform. And when once Polly had complained that she was hungry all the time—never having half enough food during the day to be called one meal—and that she was cold in the damp basement room where she slept, and very weary from the heavy tasks set for her to perform, the old woman fell upon her and beat her unmercifully, saying: "Now, little beggar, complain of your home again, will you? Do you relish beatings more than work? If so, let us hear some more complaints of your food, bed and work."

And so Polly went on from day to day, slaving, freezing and starving till there seemed little life left in her body.

One day there came a letter to the old woman from her daughter in the city saying:

"Dear Mother: I shall pay you a visit within a few days. Margery took it into her head today that she wants to go to the country for a little visit, and Margery's wish must be obeyed. Have everything in readiness to give her a little surprise party on the night of our arrival. It will so please and amuse her to have such a function given in her honor. Spare no pains to make the party one of a unique nature and I will settle all the bills. Your loving daughter, Stella."

"Ah, now, my little beggar, you'll really have something to do," said the old woman, grinning wickedly at poor little Polly, who was polishing the brass of the grate fender. "You'll have a real little queen to wait upon in the person of my granddaughter Margery. She's a hard one to please, too, so you'll have to look lively while acting as her maid."

Polly sighed under her breath. If there was harder work to be imposed upon her she felt that she would sink beneath it. How ill and weak she felt from the long strain! And today she suffered more than usual, for the cold outside was intense and she was obliged to run to the village, a mile away, several times on errands. And her clothing was not sufficient to keep the chill of the winter's blast from cutting to the bone. At times her fingers and toes were so numb that she could scarcely keep the tears back, they pained her so.

The next day the daughter and granddaughter arrived from the city. Margery was a selfish, ill-tempered little girl with a scowl always on her forehead and a pout on her lips. Her eyes were ugly and small, a most unsightly squint in one of them. Her features were as ill to look upon as were her eyes. In general make-up, she was a child that no one could like, for her face and manner told of her ugly nature. Her mother—who had signed herself "Stella"—was a second edition of the wicked old woman who held little Polly in abject slavery. In fact, three generations of females could not be more alike than were these three, mother, daughter and granddaughter.

As soon as the two visitors had got installed in their rooms they began calling upon Polly to bring this and that, to take this and that, and to be constantly on the jump at their beck and call. Poor Polly had nothing to do but obey. And as the preparations were going on for the great surprise party to be given that same night in honor of the young guest, Margery, Polly's duties were legion.

At dusk the presents from friends of the neighborhood—friends who were invited to the party—began to arrive. Among them was a strange-looking little toy goose, a gift from one of the poor children of the village who doubtless could not afford to send anything else. As soon as Mrs. Stella saw the inexpensive little toy her nose went into the air and she sneered at it. "The idea of any one sending such a thing as that to my daughter!" she said indignantly. "Here, maid, (addressing Polly) take this thing and throw it out the window. I wouldn't think of letting Margery see it; she'd feel simply insulted that any one would dare to present her with such an ugly, cheap trifle."

Polly took the toy goose, scarce larger than a dove, and went to the open window with it. But as she was about to toss it out on the snow-covered ground she felt the poor little thing quiver in her hand. It may have been but her imagination, but however that may be, Polly could not throw the little thing out of doors into the snow. As Mrs. Stella was so busy fixing the presents on a table at the farthest end of the room Polly said nothing to her about what disposition she made of the rejected toy; but feeling that since it was to be destroyed there could be no possible objection to her—Polly—keeping it. So she hid it on the window ledge behind a potted plant, returning for it at the first opportunity she found to go to her basement room. Then she took the little goose under her apron and ran down the dark back stairs and shut herself in her room for a few minutes. Placing the little goose on a shelf against the wall she stood looking at it with tenderness in her blue eyes. "Poor little goosie," she murmured. "You and I are of little consequence in this world. I am an orphan and you are a cheap toy. But we both can feel. Yes, I'm sure that you can feel just as I do, for when I was about to toss you into the cold snow you shivered. But you shall remain here and be covered up to keep warm. I haven't much cover, but what I have shall be shared with you. You are my only companion, and we'll become great friends, I'm sure." So saying Polly took from her cot a bit of old comforter and gently wrapped about the little toy. Then she ran off to perform her evening duties.

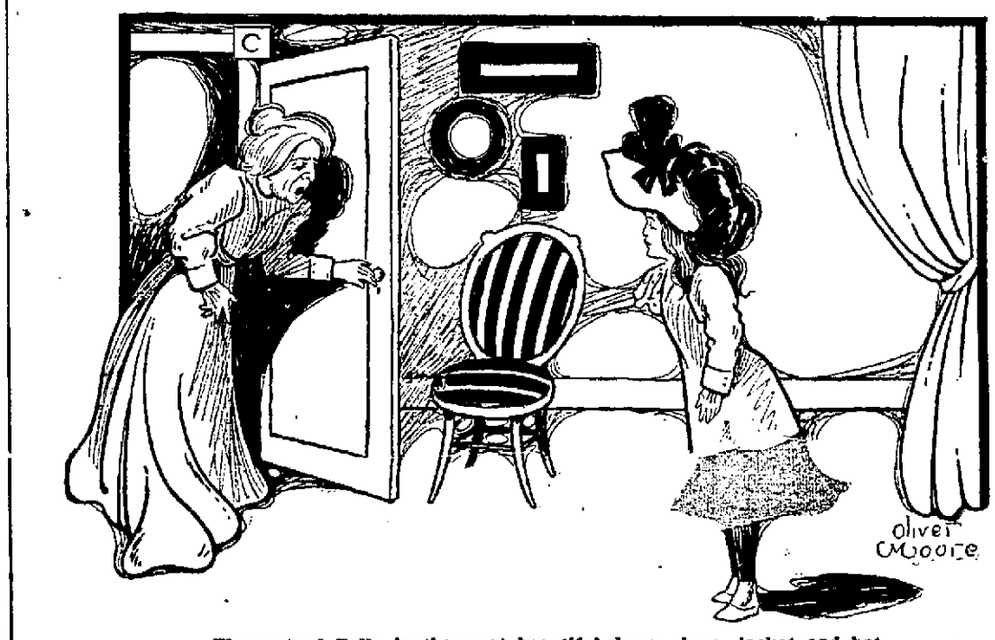

There stood Polly in the most beautiful dress, shoes, jacket and hat.

After the last guest had arrived, and the party was in full swing in the great white and gold drawing room, Polly was sent to her basement room by her mistress, being told to rise before the sun in the morning and see that bright fires were burning in the grates all over the house, for the wicked old couple who owned the place loved comforts and good cheer for themselves, and never denied themselves nor their daughter and granddaughter anything.

When Polly opened the door to her room and stepped in she stopped short in the middle of the room, for just as she was about to scratch a match to light a bit of candle that stood on the shelf a bright light as of a hundred candles flashed about her. The room was warm and beautifully furnished. Where the rude cot had been stood a dainty bed with warm down coverlets. A bright fire sparkled in a grate which had miraculously appeared in one side of the room. Polly could not speak for a minute, then she cried in a low voice: "Oh, am I dreaming?"

Answering her cry came a sweet voice from the doorway behind her:

"No, my dear child, you are not dreaming. All you see is real."

Polly turned to behold a fairy standing smiling at her. "Oh, good little fairy," she said, her voice full of emotion, "you have come and done all this. How can I thank you?"

The fairy pointed to the toy goose that sat perched over the grate. "It is that little bird you have to thank," she said. "That toy goose is a magic one, and by chance was lost by one of our band of fairies the other day. Some one not understanding how precious it is found it and in turn disposed of it. It fell into your worthy hands and through it I was called here to give you comfort and love. That little magic goose can bring luck to a good person possessing it and ill luck to a wicked person possessing it. And what is more, it cannot be destroyed by a bad person, but will perish through the negligence and ignorance of a good person. So, by falling into your careful hands it was preserved through your good sense and kind heart. Had the wicked woman, who told you to destroy it, have tried to do so herself she would have met with an awful fate."

Just as the fairy ceased speaking a quick step was heard on the steps, and in another minute the old mistress of the house appeared, her face livid with anger. "You beggar!" she was crying out to Polly, "why don't you come when I call you? I've been calling from the top of the stairs for fully a minute. Who are you talking to, anyway? Who dares to——"

But by this time the old woman had reached the doorway, thrown the door wide and stood with eyes riveted on the scene in front of her. There stood Polly in the most beautiful dress, shoes, jacket and hat; for the fairy had changed her rags for fine attire with a wave of a wand. And she had put upon her a warm jacket and a hat for she meant to lead her from this place within an hour. But the fairy had disappeared upon the old woman's entrance, hiding outside the house in a tree top.

"What does all this mean?" gasped the old woman, finding her tongue.

"It means that the little toy goose which your daughter would not have, and which she ordered me to throw away, was—and is—a magic one. It brought about this change for me," explained Polly.

"Oh, a magic goose!". And the old women ran to the mantle and jerked down the magic bird. "Ah, now, little beggar, go back in your rags again, for this will be mine from now on. Magic, you say? Very well, I'll take it upstairs with me and we—my daughter, my husband, and my granddaughter, will be made richer and more beautiful than any other persons in the whole world. So, go back into your rags!"

But even as she spoke the old woman began to shrivel up and to become cold. Her rich gown turned into thin rags. But she did not know of the change in her appearance, and ran laughing and gloating upstairs to her daughter and guests with the cherished goose in her arms. "Take it, take it and make a wish," she cried to her husband, thrusting the goose into his arms. He held it but a moment and became a shriveled-up old man, crippled in limbs and almost speechless. He turned instinctively to his daughter and thrust it into her hands. The same terrible thing happened to her, and she fell to the floor in a fit. Her petted Margery was near to her and bent down and took the toy goose from her writhing mother's arms. Instantly she doubled up into a hideous hunch-back, and her face was so ugly and so full of her true character that other children there ran away from her.

The guests departed in confusion. The walls of the elegant house changed into the walls of a hut and the rooms became small and mean. The money—which the wicked old people had stolen from the poor—was turned to dust before their eyes. They were ruined, ruined, physically and financially. They had always been ruined morally. So now they were reaping the harvest for their own sowing.

Polly paused long enough to look on the awful scene before her; then taking the magic goose into her arms she joined the good fairy in the yard and together they rode away in a great automobile to a lovely home in the country far, far away where Polly spent her life and the magic of the toy goose in bringing happiness and plenty to the deserving poor and retribution and punishment to the wicked and arrogant rich.

And for many, many years did Polly and the Magic Goose live to accomplish great good in the world.

CONUNDRUMS.

When are beans like dodos?
When all swelled up.

Why is hash like an old maid?
It's something left-over.

When are little girls like windows?
When they have sashes.

When is a tooth like a bag?
When plugged.

Why is the man on the gallows like a drunkard?
He has taken one drop too much.

Who is He?

A little chap who sneaks about
Pinching children's toes-es;
Who treats them in a manner cool,
And paints quite red their noses.

Who strikes the flowers in fall quite dead,
And makes the autumn chill;
Who comes when least expected
At night when all is still.

He comes around just once a year;
And never does he get lost!
He's sometimes early, sometimes late,
But we're sure to have Jack Frost.

ANNIE JAMES.

Limerick.

There was a bad boy who did try
To smoke a cigar, Mercy-my!
His stomach did ache,
And his legs they did quake:
And he really thought he would die.

Remarkable Tropical Birds.

Bell-Bird.

Two curiously-remarkable birds are the Umbrella-bird and the Bell-bird. The former is found along the upper Amazon River and has its home in the highest tree-tops. Its food consists of wild fruits and berries. It derives its name from a peculiar head-dress in the shape of a large, flat-topped, slightly drooping crest of soft feathers that completely shade its face. From its throat a long lappet of feathers drops nearly to its feet.

The Bell-bird, whose name doubtless arises from its bell-like note, (though some say it's note sounds strangely like the sound of a blacksmith's hammer on the anvil, sharp and ringing clear) is a most interesting bird to study. There are four species of the Bell-bird, three of which have snow-white feathered males with naked faces of a vivid color. A curious gristle-growth, or formation, thinly covered with feathers hangs from the bird's forehead, and during times of excitement this pendulous growth rises stiffly erect as is shown in the accompanying picture.

Little Johnny Perkins at the Bottom of the Sea.

BY MAUD WALKER.

Little Johnny Perkins was the son of a fisherman and lived away down in Florida. His home was a rude affair made from old spars, ship's timbers, and other odd lumber, that were found floating as driftwood in the bay after storms at sea.

Johnny's mother spent her days making and mending nets and keeping her house in order, while Johnny's father spent most of his time in the Gulf of Mexico fishing for red-snapper. That particular kind of fish always brought a good price at the fish houses on the wharf, and Johnny's father usually brought in a good pull every time he came from a fishing expedition.

When Johnny was eight years old he began planning to follow the fishing trade, but his mother objected to her little son's going to sea till he should be old enough to brave the tempests and endure the exposure of cold and dampness. Indeed, the good woman knew too well the perils of the great deep, for many and many were the nights she waited and watched for the return of her husband's boat, building a bonfire on the sandy beach to guide him in the darkness. And many and many a time she saw with fearing heart the waves beat high, driving the frail fisher-boats out to sea where many of them were lost. But always her husband came home, no matter how great his peril, for he declared that he was a lucky fisherman and would never be caught in Davy Jones' locker.

After a fishing expedition, which usually lasted several days, Johnny's father would remain at home for a week, sitting in the shade of the house resting and smoking his pipe and relating to Johnny stories of the sea. And other fisher folk would come in to spend an hour in the evening when Johnny's father was at home, for every one knew him for a good-hearted, cordial soul who was ever ready with laugh and story.

And so the months passed by, some of the time spent by Johnny and his mother in terrible anxiety and suspense when the father and husband was away, and other times spent in simple domestic bliss when he was at home safe and sound with a nice roll of money in his pocket as the result of a good catch of red-snapper.

But all the time Johnny was becoming impatient to go to sea. He begged his father to take him every time he took his boat—the "Captain Perkins"—out; but each time the fond father would shake his grizzled head and say: "Not yet my laddie. Wait till you are stronger of arm and leg and stouter of heart and firmer of nerve. The old Gulf ain't no place for a little shaver. Old Davy Jones might lay hands on you, and once in his clutches you'd find yourself in his locker next. No-o-o, just you wait awhile. Besides, I'm laying away a bit towards making a scholar and a gentleman out'n you. What if yer dad is just plain Jim Perkins, the fisherman; 'tain't no sign you have to follow the same trade. Nope, Johnny Perkins shall fish for bigger fish than red-snapper, I'll warrant."

But Johnny said nothing in reply. He kept on longing and longing to go to sea. So, one day just after his father had set the sails of "Captain Perkins" to the breeze and went like a white-winged bird over the beautiful waves that danced so merrily in the sunlight, Johnny proceeded to carry into effect a plan which had been forming for days and nights in his childish brain. Near to his father's little dock was another one belonging to old "Uncle" Tim Whalen, and there old "Uncle" Tim's boat, the "Nancy Lee," was tied up waiting for old "Uncle" Tim to start to sea, for he, like Jim Perkins, was a fisherman. When no one was about Tim's dock Johnny crept into the little cabin of the Nancy Lee, hiding himself behind the provision box and covering himself with a great piece of tarpaulin. Then he waited.

An hour or more must have passed, and still old "Uncle" Tim did not come to set the sails of the Nancy Lee. Little Johnny could not quite understand why he delayed his going to sea, for the tide was right for starting and the day as fine as it could possibly be. And all that morning old Tim, assisted by his good wife, had been busy provisioning the boat for two weeks' fishing expedition. The fishermen always put in enough food to run them two or three weeks in case of emergency, though they rarely remained out at sea longer than four or five days at a time.

As the forenoon wore away little Johnny became sleepy, lying there in the snug, close little cabin and covered by the tarpaulin. So, closing his eyes he was about to indulge in a nap when of a sudden the boat started without another occupant than Johnny and without her sails being set. Johnny marvelled at this; but fearing that should he appear outside the cabin he would be accused by the boat's owner of having set her going, and decided to remain in his snug corner.

On and on he sailed, going at a great rate over the dancing water. Johnny could hear those on the shore shouting and calling out to old "Uncle" Tim that his Nancy Lee was drifting out to sea; but what good would all that noise do? There wasn't another boat in dock that could travel as fast as the Nancy Lee when she was going at her usual speed; and at her present speed none could hope to even keep her in sight.

Now, the reader may be somewhat surprised that Johnny did not feel any fear—drifting away out to sea in a boat of which he knew nothing. Often he had gone on short sails with his father in the Captain Perkins, and had some notion of how to manage her. But the Nancy Lee was a different sort of boat—larger and better than the Captain Perkins—and was managed on different lines. So Johnny was going out into the great rolling gulf in a boat of which he was wholly ignorant. To be sure, her sails were not set, and she was doubtless just drifting before the wind.

While Johnny lay meditating upon his novel experience, not wondering how he was to get on land again, but wondering what he should see after he had gotten beyond the sight of land, the tarpaulin was raised from his face and the strangest looking old man stood peering down into his eyes.

"Oh, I've got you now, young man," said this remarkable individual. "You are going with me to the bottom of the sea very shortly."

"Who are you, and how did you get aboard this boat?" asked Johnny, now sitting up and showing his surprise at the presence of the stranger.

"My name's Davy Jones. The sea-going folk fear me as a bad boy fears the dark. And it is not always so easy to catch a fellow as it has been to catch you. I saw you creep into the boat and knew that you meant to disobey your parents and go to sea in direct opposition to their wishes. So, says I to myself, old Davy, there's one for you. Get him and clap him into your locker at the bottom of the sea."

For the first time in his life Johnny felt really frightened. Old Davy Jones! And right there in possession of the boat! And going to take him—Johnny Perkins—to the bottom of the sea where he would imprison him in the wide-famed locker which Johnny knew meant a coffin.

"Oh, sir, please do not harm me!" wailed Johnny imploringly. "I will go home to my mother and never, no never, run away to sea again. Just please don't take me to the bottom of the sea. My father is Jim Perkins, the best-hearted and luckiest fisherman along all the Florida coast."

"That's just the reason why I'm going to take you down to the bottom of the sea," laughed Davy Jones. "Your father bears a charmed life. Wind and waves and old Davy Jones are defied by him. But now that I have my hold of his son I mean to keep it. So, prepare to see the mysteries of the bottom of the sea, and at once, my lad."

As the old man spoke there was the sound of rushing waves and the Nancy Lee began to rock and pitch furiously. Johnny began to tremble with fear and to wish with all his heart that he were safe at home with his mother. Just as he was about to implore old Davy Jones again to save him the boat gave a sudden dip and shot like an arrow into the sea; dividing the waters and making a straight path to the very bottom.

Johnny was dizzy from the quick descent, and could hardly speak when at last the boat stopped on the sandy bottom of the gulf. Then gasping, he turned to old Davy Jones who was looking at him with a sardonic grin on his ugly face. "Oh, sir, what are you going to do with me now?" Johnny asked. "I feel so smothered with all this water over me that I feel I shall die unless you let me go to the top again. Oh, oh!" And Johnny gurgled and gasped, struggling for breath.

"Ah, here you are, you young rascal!" And a strong hand took hold of Johnny, lifting him from his reclining position. And then Johnny opened his eyes and caught his breath at the same moment. To his amazement he beheld the weather-beaten face of old "Uncle" Tim bending over him. "How come you in here, you young run-away?" asked "Uncle" Tim. "Your mother has been bare daffy about you and has the whole town out searching. That's why I delayed starting out with the boat half an hour ago. I've been helping to search for you. Come, git out'n here and go and tell your mother you're safe and sound on dry land. She thought old Davy Jones had got you sure."

"Well," and Johnny rubbed hard his eyes to make sure this was not a happy dream, "I guess old Davy Jones did pretty near git me, Uncle Tim. But if I know myself I'll never, never go to sea again. Never."

"Why, you foolish youngster, you haven't been to sea yet," laughed "Uncle" Tim. "Wait till you get a real taste of it; then you may talk."

"What?" said Johnny, showing some surprise, for as yet he was not sure that he had not been in the bottom of the gulf. "do you call going to the bottom of the sea nothing? Well, I've been there and talked with old Davy Jones, and he's a mighty dangerous person, too, I can tell you."

"Oh, none of your spinning sea yarns at your age," said "Uncle" Tim. "But git out of here. I'm for getting off to sea. There comes my partner now. Run with all your legs and tell your mother she's got you to feed and toss over for another while."

And Johnny, glad to the core of his heart that he was once more on dry land, and so soon to run into his dear anxious mother's arms, skipped off with all his might towards his home, declaring under his breath: "I'll go to school and become a scholar. I'll never, never go to sea. As sure as my name's John Perkins, old Davy Jones would get me if I did."

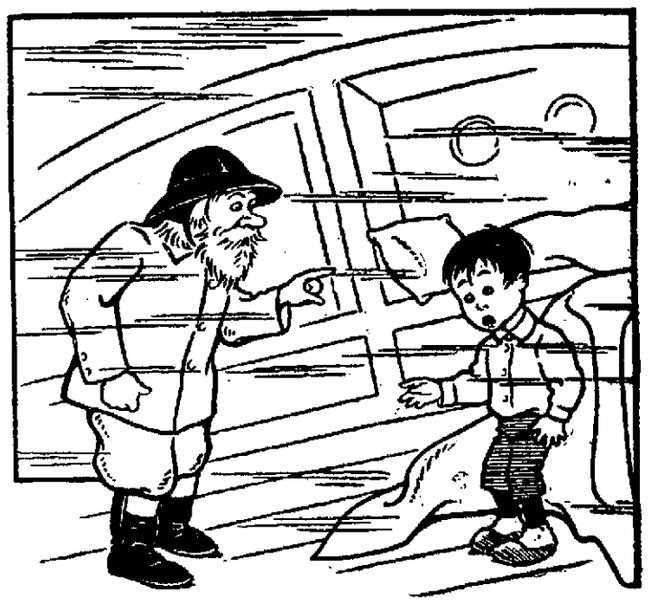

"Oh, sir, what are you going to do with me now?" Johnny asked.

Riddles and Answers.

On yonder hill there is a mill, and in that mill there is a wheel; and now it goes and now stands still.

(Tongue in a man's head.)

It goes up the hill and down the hill, yet it never moves, but stands quite still.

(A Road.)

It opens like a barn door,
It shuts like a trap;
You may guess all day,
But you can't guess that.

(A corset).

What is that which every one can divide, yet no one can see where it was divided?

(Water).

PUSSY GOT LEFT.

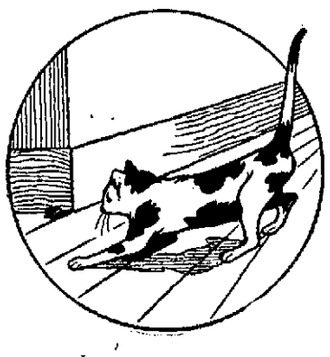

Pussy in the corner
Of the great big house.
Pussy in the corner,
Watching for a mouse.

Hole quite close to Pussy,
Hole so small and dark:
Not a ray of light there,
No, not a single spark.

Pussy waits and listens;
Hark! What's that she hears?
Something in the hole moves!
It catches Pussy's ears.

Soft she creeps up closer,
For on the other side
Of the tiny dark hole
A little mouse does hide.

But she sees Miss Pussy,
And says, "Oh, dear! Oh, dear
So long as she is calling
I shall stay right here."

There was a small girl in the school
Who forever was breaking the rule.
No lessons she knew,
Though the books she went through!
So some day she'll be a poor fool.

PLAYS of the EARLY SEASON

MAJESTIC THEATER

* Tonight—"The Flaming Arrow."
* Monday Evening—Brewster's Millions.
* Wednesday Evening—E. H. Sothern in "If I Were King."
* Thursday—"Knight for a Day."
* Friday and Saturday—"The Man of the Hour."

"THE FLAMING ARROW" THIS EVENING.

Lovers of tales of the frontier, where the red man takes an active part, will find a thrilling treat in "The Flaming Arrow," which comes to the Majestic this evening.

The characters introduced are all typical of the west in the early 60's and includes the picturesque cow punchers, the deep dyed and treacherous Mexican, the Indian and army officers.

The story has to do with the love of a young Indian chief for the colonel's daughter. Another love story is added by a fun-loving Irishman in love with a spinster who does not care to acknowledge her span of life. This furnishes much good comedy as does "Snowball," a colored gent, who makes himself generally useful, tending the burros, polishing the harness buckles and numerous other ways. Among the features is Moon Dog, a famous warrior; Red Flash, Custer's famous Indian scout, Black Eagle, an Arrapboe chief, and White Eagle, his son. The latter's love for the colonel's daughter, his cleverness in rescuing her from the abductors and his picturesqueness, add to the interest of the piece. A band of sixteen Indians are an interesting feature. The title of the play is not suggestive of the true plot, except in the last act when an arrow shoots across the sky covered with brimstone, which sends forth a phosphorus light. This is the signal between Black Eagle and his son, should he survive the trip into the mountains in search of the colonel's daughter.

"BREWSTER'S MILLIONS" MONDAY EVENING.

Habitual theater-goers, especially those who have seen everything worth seeing, may possibly flatter themselves that they have witnessed the limit of the stage creator's genius. The writer, however, is bold enough to assert with some degree of positiveness that this is not so unless they have seen the marvelous yacht scene in "Brewster's Millions" as presented by Cohan and Harris's comedians and which will be seen in this city at the Majestic on Monday evening.

Originally but an incident in this famous comedy, Mr. Frederic Thompson, that wizard of stageland, developed it into what today must stand a monument to his genius and daring as a producer, for it has set the civilized world talking inasmuch as it is now being presented in almost every capital of Europe, after having achieved and recorded successful runs in London, New York and Chicago, varying in length from six months to an entire year. The simulation of every phase of a terrific electrical storm at sea is reproduced so faithfully as to appear almost as the real thing. The deck of the ship rocks, timbers and masts bend and quiver, the sails belly out with the fury of the wind, the smoke from the funnel, the steam from the valves flies and all the time the short line flits by in panoramic fashion, making it hard to believe that one is looking upon merely a stage picture. The flashing of the lightning, the dashing of the waves, the hoisting and lowering of signals, the discharging of the cannon, the the lighting of a "flare-up," all in truly naoutical fashion, are adjuncts which merely intensify the realism. "Brewster's Millions," however, is not all effects; it is primarily a comedy and about the richest and most laughable one produced in many years, its long life in the large cities bearing ample testimony to this fact. Messrs. Cohan and Harris have provided "Brewster's Millions" with an absolute duplicate of the original New York production and have cast it with a company of comedians which embraces among others Mr. Robert Ober, who will be ably assisted by Messrs. Brimsley Shaw, Joseph Kaufman, George Crossette, Louis Haines, Edwin Maynard, Edwin Mortimer, John Alden and Misses June Mathis, Ada May Talbott, Olive North, Nellie Black and Martha Bernard. "Brewster's Millions" is a dramatization of George Barr McCutcheon's famous novel and has been made over in dramatic form by Messrs. Winchell Smith and Byron Ongley. It is the one huge comedy success of recent years and as such will undoubtedly be welcomed here by a large outpouring of amusement lovers.

E. H. SOTHERN IN "IF I WERE KING," WEDNESDAY EVENING.

Since the death of Richard Mansfield it may be claimed without fear of dispute that Edward H. Sothern is the leading American actor. Even during Mansfield's career there were very many people who voted the palm to Sothern.

Now that death has stepped in and Mansfield's glory is but a memory, the place of the young man who comes here this week may be awarded without reservation. Like Mansfield, Sothern is a character actor, but here the resemblance ceases.

Mr. Sothern has successfully invaded the heroic and romantic fields, and has also displayed a certain comedy talent that Mr. Mansfield did not possess. Sothern has achieved a Hamlet that Mansfield could never have created.

Mr. Sothern is a quiet, modest, studious gentleman. He is an artist by inheritance as well as by natural taste. He paints well and at one time in early life he seriously considered devoting his life to the brush.

The actor is also a writer of ability and charm. He has written one or two plays that have had experimental use, and is known in magazine circles as a clever writer of stories and special articles.

Personally Mr. Sothern is a delightful companion, and while unusually reserved in his attitude toward general social life he is, at the proper time, one of the most charming of good fellows.

He is accused of great coldness of manner and an affectation of hauteur, but nothing could be farther from the truth. He is the fortunate possessor of some of the warmest friendships known among stage people. The devotion of Rowland Buckstone, for instance, affectionately called "Roly," being one proof of the actor's ability to make and keep friends under the trying exigencies of long stage association.

Mr. Sothern's progression on the stage has been of varied character. Hauptman's "Sunken Bell" is perhaps Mr. Sothern's chief experiment in untried fields, and this venture has proved eminently successful in many places.

For the rest he has moved from light comedy to the heroic and romantic and thence to the classic.

Beginning with "The Prisoner of Zenda," Mr. Sothern entered upon a career of romantic impersonation that extended through the McCarthy series of plays ending with "The Proud Prince" and "If I Were King," the latter play being now revived after three years of idleness.

Then came the young actor's most serious step forward, Hamlet was tried with more than ordinary success. Then came Shylock in "The Merchant of Venice," and later, in association with Julia Marlowe, he gave us a series of Shakespearean roles including such extremes as Romeo and Petruchio.

Digressing again Mr. Sothern last season brought forward another play of German origin, "John the Baptist," and also discovered for us the genius of a new American playwright, Percy Mackaye, in the beautiful poetic study of the ristory of Joan d' Arc, in which Miss Marlowe was the central figure.

Though an Englishman in parentage Mr. Sothern is American born, and throughout his stage career has assiduously devoted himself to the cultivation of his native following.

Last spring, however, in company with Miss Marlowe, he invaded the British metropolis and won a personal triumph that must have been exceedingly gratifying to both him and Miss Marlowe.

The time limit of the association of these two stars having expired, Mr. Sothern is this season at the head of his own company, and his visit will be marked by the production of "If I Were King."

"If I Were King" is a good romantic drama, and for good romantic drama there is always a loyal public. This, our country, is a nation of play followers, and for every kind of play there is a kind of public. There is a public for farce and another for comedy; there is a public for tunes and one for tunics. There are those who love a tangle of domestic woes and others who are happiest when saddest, while a percentage of each of these is included in the great public that revels in romance.

"If I Were King" fufills, in a liberal sense, the universal idea of what theatrical entertainments should be. It is filled with moonlight and shadows, moonshine and sentiment. There is adventure and romance, villains and virtue, declarations of war and protestations of undying love. And all these are clothed in purple silks and jeweled chains.

It likewise pictures the contrasts of fortune and the favors of fate that every man in his romantic heart fancies and approves. The lowly are exalted, the miserable made happy; the poor are clothed in fine raiment and filled with rich food to the swing of poetry and the inspiring rhythm of measured verse.

It will be many years before Mr. Sothern will outwear or his public outgrow this Justin Huntly McCarthy fancy turned loose. It contains all the basic elements of lasting popularity, and if there is a new generation of playgoers every seven years, then the actor can continue to periodically revive the play and never lack for a sighing multitude of romance hungry humans to pay him tribute. Good Villon, with his strong arm and great heart, his mellow voice and his searching eyes, is a fairyland hero. And Katherine de Vaucelles, the proud and haughty beauty who spurns him only to call him back again, is a dramatized illustration from the Knights' Herald. What matters it if this situation is audaciously theatrical or that situation is plainly play acting in its baldest form? That's the beauty of romantic drama—everything fits. In fact, the only thing that wouldn't fit would be an effort to avoid "acting" it broadly, or to try to make the play conform with one's soberer notions of life and character. In no other part that he plays can Mr. Sothern give so fine a performance.

E. H. SOTHERN IN "IF I WERE KING," MAJESTIC WEDNESDAY EVEN'G.

"A KNIGHT FOR A DAY" THURSDAY EVENING.

People who delight in a pleasant and pleasing entertainment, full of laughs and music, will be glad to hear that "A Knight for a Day" is booked for presentation at the Majestic on Thursday. This attraction, which has been delighting Chicago theater-goers for so long, where it still is crowding the Whitney Opera house at every performance, has now been given a road production and sent on tour under the management of B. C. Whitney, the original producer. It has been provided with an excellent company of players and an elaborate scenic equipment, and it is promised that the production is as complete in every particular as is the Chicago one. Eddie Redway, well and favorably remembered for his work as the original Gingerbread Man, and May Vokes, last season with Frank Daniels in "The Tattooed Man," are the chief fun-makers, and the laughter they arouse nightly from the audiences is the best compliment that could be paid their ability. One of the qualifying features of "A Knight for a Day" is that the performance is never allowed to drag. The principals work their hardest every night and the chorus is keyed right up to the pitch. The chorus received its training under the direction of Gus Sohlke, which is sufficient guarantee of a well drilled group of chorus people. Some of the songs that have caught the popular fancy are "I'd Like Another Situation Just Like That" and "I Didn't Think I'd Do It, But I Did," sung by May Vokes, "Whistle When You Walk Out," sung by Mr. Redway, and "Life Is a See Saw." The music is all charming and whistly, and adds finish to a very delightful entertainment. Besides May Vokes and Eddie Redway, there will be seen with this company Carolyn Lilja, Laura Osborne, Gertrude Phelps, Felix Fantus, Harvey Austin, Russell Lennon, John Jex and Chas. Mast.

"THE MAN OF THE HOUR" NEXT FRIDAY AND SATURDAY AND SATURDAY MATINEE.

"The Man of the Hour," George Broadhurst's play which has already been presented in New York city at the Savoy theater for nine months, will be seen at the Majestic on Friday and Saturday and Saturday matinee.

"The Man of the Hour" is reported to be a timely play, full of dramatic incidents, with plenty of comedy and telling a story of human interest.

It deals with one of the most burning topics of the day. The "grafting" of the political "machine" in many of the great cities of this country is the central theme of the story, the particular delineation being the passage through the city council of the town where the action of the play takes place of a bill giving a perpetual franchise to a street railway.

The mayor's signature is all that is necessary to make the bill a fact, and the "machine" has elected to the office, after a hard fight, a rich young man whom they thought could be easily "handled." He proves honest, however, and although all kinds of pressure are brought to bear steadfastly refuses to make the proposed measure a law.

The love interest in "The Man of the Hour" is that of the young man for the niece of the financier who is responsible for the bill. She has told her lover that in order to win her hand he must prove worthy, but it is at the risk of jeopardizing her fortune and losing her as well that the young man keeps up the fight of his life against the "bosses."

Mr. Broadhurst is said to have utilized in the making of his play many incidents which in the past few months have come to public knowledge through the newspapers of the country, and which when put upon the stage should have dramatic value.

Best remedy for mothers to use is Kennedy's Laxative Cough Syrup. It tastes nearly as good as maple sugar, it contains no opiates. Sold by all druggists.

A SCENE IN "A KNIGHT FOR A DAY," AT MAJESTIC THURSDAY EVENING

NEXT WEEK'S VAUDEVILLE

Charles Leonard Fletcher Direct from World Tour and The Rounder Big Headliners.

The slump in stocks and bonds has no terrors for the devotee of vaudeville and business continues at the top notch at the Temple, where there seems to be something doing all the time. The Belle Hathaway monkey and baboon act and the Colbys' black art musical performance have caught on in splendid style this week with all classes of theater-goers. Next week's bill, while containing no animal actors, is looked upon as one of the strongest offered this season, in that it contains acts of international importance. Charles Leonard Fletcher, direct from his brilliantly successful world tour, is America's premier impersonator and will present a series of artistic and realistic impersonations of stage and literary celebrities. Mr. Fletcher's tour has given him a super-abundance of knowledge regarding all the nations of the globe and his ready wit and keen power of perception has placed him in great demand not only on the stage but among the various publishers and magazines throughout the country. His act is said to be realistic, true to nature and abounds with comedy, and at the same time brings to play an intellectual study.

Another important booking is "The Rounder" with J. C. Nugent and company. Mr. Nugent is young, gravely humorous and quietly brilliant and has a sterling reputation both as author and comedian. He has had fourteen years active experience, heading his own organizations, and with the Gus Thomas plays, Robert Browning and various stock companies. Mr. Nugent was seen in this city last season in "The Absent-Minded Beggar" and made one of the biggest hits ever made at the Temple.

Dave and Percy Martin will present an original one-act comedy farce entitled "Harvest Time" which is sure to become a great favorite.

Avery and Pearl, black face sidewalk conversationalists; Jonnnie Reilly, advanced comedy juggler; the kinodrome in a series of splendid pictures and the Temple orchestra complete the bill.

SCENE FROM "THE MAN OF THE HOUR," AT THE MAJESTIC FRIDAY AND SATURDAY AND SATURDAY MATINEE.

MAJESTIC

SATURDAY, NOVEMBER 2
Matinee.....15 and 25c.
LINCOLN J. CARTER
Presents the picturesque Western Play
THE FLAMING ARROW
40—BIG SPECIAL CAST—40
GENUINE INDIAN BRASS BAND.
EVENING PRICES..15, 25, 35 and 50c.

MONDAY, NOVEMBER 4
Could You Spend a Million a Year?
THE
Cohen and Harris Comedians
Present.
FREDERIC THOMPSON'S
Massive, Stupendous Production
The Supreme New York, London and Chicago Comedy Success
Brewster's Millions
A dramatization by Winchell Smith and Byron Ongley of George Barr McCutcheon's famous novel. With all its wealth of scenic effects exactly as witnessed an entire year in New York and Chicago, showing the wonderful, realistic
YACHT SCENE
Brightest, wittiest, smartest comedy of recent years. Teeming with originality, sparkling with satire.
Sale Opens Thursday, October 31.
PRICES.....25, 50, 75c, $1.00, $1.50

WEDNESDAY, NOVEMBER 6
"The greatest actor in the English-speaking world."—Arthur Symons in the London Review.
Mr. Sothern
Presenting the Greatest Romantic Play Known to This Generation
IF I WERE KING
By JUSTLIN HUNTLY McCARTHY
A Play That for Five Years Has Been Successful in America, England, Australia, Africa and India.
PRICES .....From 50c to $2.00
Seat Sale Monday, November 4.

TEMPLE 10¢
VAUDEVILLE
MATINEES DAILY
EVENINGS AND HOLIDAY MATINEES 10-20-30
WEEK MONDAY MATINEE NOV. 4
CHARLES LEONARD FLETCHER, America's Premier Impersonator. On his world tour, in a series of Realistic Impersonations of Stage and Literary Celebrities.
J. C. NUGENT & CO., In the Clubby Classic, "The Rounder."
DAVE AND PERCY MARTIN, In a Miniature Musical Comedy, "Harvest Time."
AVERY AND PEARL, Blackface Sidewalk Conversationalists.
JOHNNY REILLY, Advanced Comedy Juggler.
THE KINODROME.
THE TEMPLE ORCHESTRA.
EVERYBODY GOES TO THE TEMPLE.

5c—Moving Pictures—5c
"ARCADE" West Berry.
"EDISON" East Berry.
Fine Acting, Can't Talk, Must Act.

WESTMINSTER Presbyterian Church,
SERVICES NOVEMBER 3.
West Berry St. Three Squares from Court House,
Rev. William H. Wilson, Pastor.
Morning worship at 10:30 o'clock; evening service at 7:30 o'clock.
"A MAN'S JOB."
I. "WHAT IT IS."
ERNEST G. HESSER, Soloist.

Klaehn & Melching
UNDERTAKERS and EMBALMERS
PRIVATE AMBULANCE.
No. 205 West Main Street.
Home Phone 228.

WANTED—A CASE OF ECZEMA
Scrofula, Salt Rheum, Psoriasis or Ulcers that has baffled all doctors' skill and other medicines.
DR. TAYLOR'S ECZEMA REMEDY
will positively cure it—the worst kind of case—or, no pay. For sale by all first-class druggists. Ask for free illustrated booklet.
DR. TAYLOR'S ANTISEPTIC SKIN SOAP
CURES ALL SKIN IMPERFECTIONS
Sold by MEYER BROS. CO., Fort Wayne.
Ask for Free Illustrated Booklet.

Enter Our Photographic Contest and Compete for the Following Cash Prizes:
1st Prize—For the best photograph $50.00
2nd Prize—For the second best photograph..... 30.00
3rd Prize—For the third best photograph..... 20.00
For further information write Superintendent of Transportation.
FT. WAYNE & WABASH VALLEY TRACTION CO.
Fort Wayne, Ind.

Our Gold Crowns
Are made of 22k. gold plate and are guaranteed to fit and wear well. They are only $5 per crown. Why pay more?
B. H. MOMMER, 814 CALHOUN ST. Over Star Shoe Store.

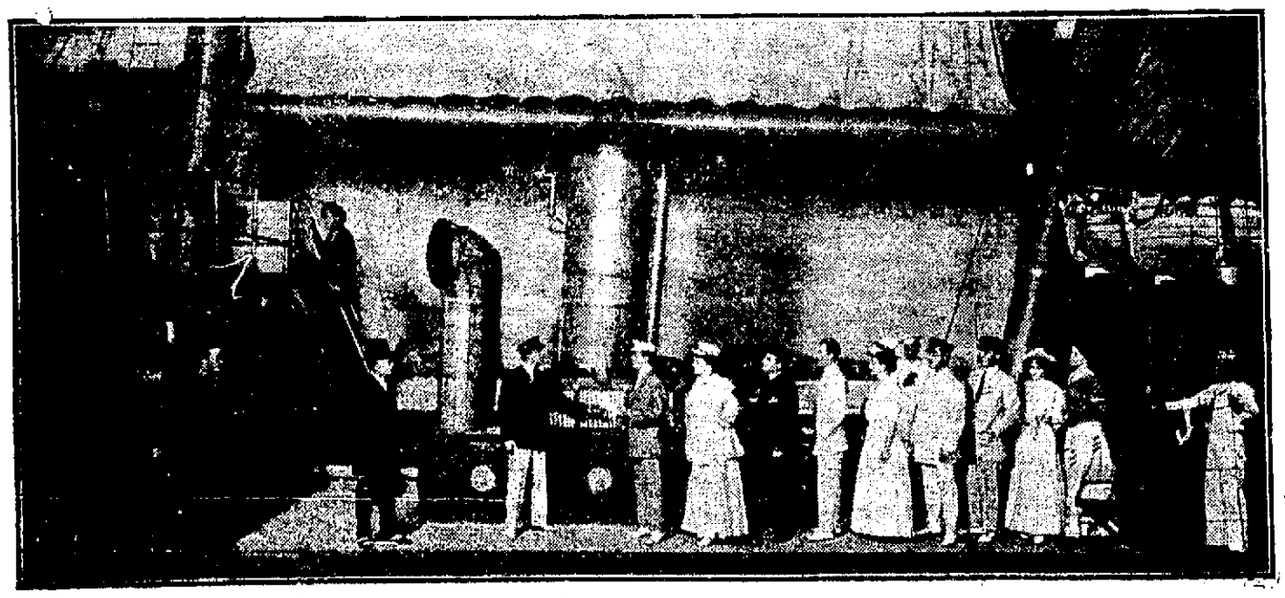

ACTUAL YACHT SCENE IN "BREWSTER'S MILLIONS," AT THE MAJESTIC THEATER MONDAY EVENING.

Heat

Where you want it—
When you want it—
No smoke—no smell—no trouble.

Often you want heat in a hurry in some room in the house the furnace does not reach. It's so easy to pick up and carry a

PERFECTION Oil Heater

(Equipped with Smokeless Device)

to the room you want to heat—suitable for any room in the house. It has a real smokeless device absolutely preventing smoke or smell—turn the wick as high as you can or as low as you like—brass font holds 4 quarts of oil that gives out glowing heat for 9 hours. Finished in japan and nickel—an ornament anywhere. Every heater warranted.

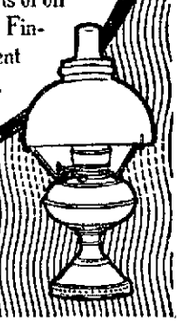

The Rayo Lamp

is the lamp for the student or reader. It gives a brilliant, steady light that makes study a pleasure. Made of brass, nickel plated and equipped with the latest improved central draft burner. Every lamp warranted.

If you cannot obtain the Perfection Oil Heater or Rayo Lamp from your dealer write to our nearest agency for descriptive circular.

STANDARD OIL COMPANY
(Incorporated)

THE BOSTON STORE

BARGAINS FOR TOMORROW

Ruffled Muslin Curtains at 25c.
Couch Covers at 79c, worth $1.00.
Couch Covers, 98c, worth $1.25.
Rugs, 27x54, at 98c, worth $1.50.
Huck Towels at 8 1-3c, worth 10c.
Huck Towels at 10c, extra large size, worth 12½c.
Bath Towels at 12½c, worth 17c.
Ladies' Black Underskirts at 89c, worth $1.00.
Ladies' Black Silk Waists at $3.25, worth $4.00.
Ladies' Plaid Silk Waists at $3.89, worth $5.00.
Ladies' Outing Flannel Night Gowns at 50c, worth 65c.
Ladies' Outing Flannel Night Gowns at 89c, worth $1.00.
Bed Spreads at 85c, worth $1.00.
Bed Spreads at 98c, worth $1.25.
Fringed Bed Spreads at 98c, worth $1.25.
Fringed Bed Spreads at $1.25, worth $1.50.
2½ lbs. Feather Pillows at 62½c, worth 75c.
3 lbs. Feather Pillows at 75c, worth 90c.
Apron Ginghams at 7c, worth 8c.
Dark Percales at 8c, worth 10c.
Men's Merino Underwear, shirts only, at 35c, reduced from 50c.

Special low prices on all Lace Curtains tomorrow.

Special low prices on all Blankets and Bed Comforters tomorrow.

Don't fail to visit our store tomorrow and get some of the many bargains we have to offer.

WM. HAHN & COMPANY
THE BOSTON STORE

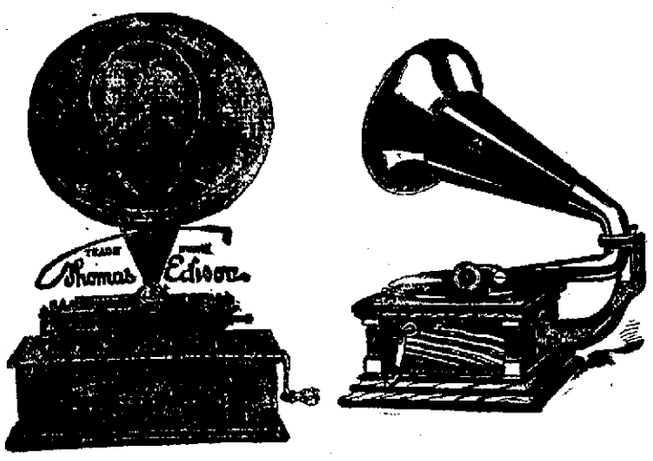

Edison, Victor, Columbia

"Easy Payments"

Is the Modern Way of Doing Business.

Many people amply able to pay cash, prefer to avail themselves of the easy-payment plan. We are glad to sell you an **Edison, Victor** or **Columbia** machine in that way.

Come in and see us about it today.

Ft. Wayne Phonograph Co.

929 CALHOUN STREET.

Read the Want Ads Today Sentinel Want Ads Pay.

The Soul of the World.

Breadth of View of Christian Faith of Early Fathers.

[London Spectator.]

"What the soul is in the body, so are Christians in the world," wrote a Christian of the early church, whose name history does not preserve, to a Roman of rank and influence—perhaps to one of the tutors of Marcus Aurelius. The apologists of the second century were chiefly concerned with faith and morals, and for the most part they gave to their persecutors in their defenses of the faith but scant pictures of the inner life of the church. Such accounts as they did give are so beautiful and perfect as to lead the reader to suspect that the actual and the ideal were sometimes confused in the minds of these enthusiasts. Yet they all made a bold appeal to those in high places for the strictest investigation. They opened the doors of their sanctuaries to the eyes of the world and frankly and in the fullest faith demanded the world's admiration.

Aristides, writing between 130 and 160 A. D., gives a description of their way of life. The Christians, he says, before all things "do good to their neighbors." They lead a pure life. They bear no false witness. They judge according to justice. They do good also to their enemies, "welcome their persecutors and make friends with them." If they have slaves, "they endeavor to make them Christians out of love; if they succeed, they accept them as brethren without hesitation." Lying "is not found among them. They relieve the poor, and succor those who suffer persecution, though they may be obliged to fast in order to save the means of help." "They observe strictly the precepts of Christ, praying and praising God at all hours." "If a just man among them die, they accompany his body to the grave, as though he were only going on a journey. When children are born to them they rejoice; if they die as children they rejoice, because they have left the world in innocence. Only when they see one of their own number die in his sins they weep bitterly over him as over one who goes to judgment."

Another picture comes from the Epistle to Diognetus by the unknown pen quoted above. Christians, he says, "are indistinguishable outwardly from other men. They have no special language or special manners. They do not lead a life apart, but remain in Greek or barbarian cities according to where they were born, following all harmless local customs. Yet in very truth their inward life is apart. They are in their own country as sojourners. They enjoy everything as citizens, they suffer everything as strangers. Every strange country is their country, and in their own country they are not at home. They obey the laws, yet they surpass the laws by their lives. They love their fellow-creatures, who condemn them because they do not understand." Truly such men might be called the soul of the world.

On the other hand, it may be argued that they had, in truth, nothing to do with the world. They were, it is often said, a set of men and women apart, whose ideal was esoteric, their religion a narrow path trodden by a few fanatics in hope of heaven and in fear of hell. These ideas can be refuted out of the mouths of these early apologists, whose works are now mere names to the majority of Christians. To Clement and Justin Christianity itself, not merely its professors, was the soul of the world. "We are taught," says St. Justin, "that Christ was the first-born of God, and we have shown above that He is the word of whom the whole human race are partakers." Not only Hebrew but Greek literature, he maintains, prepared men for Christ. Socrates, he reminds his fellow Christians, was persecuted and called an atheist as they are because he would not acknowledge those whom the city considered as gods. Socrates worshipped the true God, but did not declare Him to all, saying it was neither easy nor safe to do so.

This, however, our Christ did though His own power. For no one trusted in Socrates so as to die for this doctrine. Put in Christ, who was known even to Socrates in part (for He was and is the Word who is in every one), not only philosophers and grammarians put their faith, but even handicraftsmen and such as were wholly uneducated, despising reputation and fear and death. For it is the power of the ineffable Father which does this, not the power of human reason. * * * All writers through the engrafted seed of the Word which was planted in them were able to see the truth darkly.

Whatever all men have uttered aright, he maintains, "belongs to us Christians, for we worship and love next to God the word which is from the unbegotten and ineffable God, for it was even for us that He was made man, that He might be a partaker of our very sufferings and bring us healing."

As to heaven and hell, without doubt the early fathers were greatly influenced by these two ideas, and many men were strengthened for martyrdom by them; but it is out of the mouth of one of themselves that we can refute the notion that such a motive appealed to the most high-minded among them. Clement himself, writing in the latter half of the second century, says:

Those who endure from love of glory or from fear of some severer punishment after death are but children in the faith, blessed indeed, but not yet having attained to manhood in their love of God; for the church too has its crowns, both for men and for boys, just as the gymnasium has. * * * Christ is the Savior not of one here and another there, but to the extent of each man's fitness. He distributed His own bounty both to Greeks and to barbarians; (for He is) the Savior of those who have believed because they were determined to know, and the Lord of those who have been disobedient until they have been able to confess their sins, and receive the grace which comes from Him in the way adapted to their state.

These words of Clement and others from the writings of the early apologists prove that ideas and doctrines which the unlearned regard as specially new, and the orthodox as specially dangerous, existed in the church from the first. We would call our readers' attention to what the great scholar Hort says of Clement in his translation of the apologist's words:

In Clement Christian theology in some important respects reaches its highest. With all his manifest defects, there was no one whose version of what the faith of Jesus Christ was intended to do for mankind was so full and true.

To accuse Clement of unduly Hellenising the Gospel is to bring St. John under the same condemnation. What, Hort continues, "he humbly and bravely attempted under great disadvantages will have to be attempted afresh, with the added experience of more than seventeen centuries, if the Christian faith is still to hold its ground among men, and when the attempt is made not a few of his thoughts and words will probably shine out with new force, full of light for dealing with new problems."

GOES TO CRAWFORDSVILLE.

Rev. Father Conroy, of Monroeville, Takes New Pastorate.

Rev. Father Thomas M. Conroy, who has been pastor of St. Rose Catholic church at Monroeville for several years, has been transferred to the pastorate at Crawfordsville, succeeding the late Rev. Father W. J. Quinlan. The new pastor at Monroeville is Rev. Charles F. Kaiser, who has been pastor at North Judson.

Rev. Father Conroy was born and reared in Fort Wayne, and is a son of Mr. and Mrs. James Conroy, living on the south side. He is one of the able young clergymen of the diocese, and has many friends in Fort Wayne.

THE CONDOR FLIES HIGH.

The condor, the great vulture of the Andes, is four feet long and its average expanse of wing is about nine feet. Sometimes it soars as high as six miles, far above ordinary clouds, and thence makes a wide survey for prey. It is a voracious eater, preferring deer, llamas or young cattle for its food, and after meals is almost unable to fly and easily can be captured.

HATS AS BIG AS PARASOLS.

The porters of the central markets at Paris, which are the largest markets in the world, are called "the strong men of the markets" because of their great muscle and endurance. They wear hats as big as parasols which enable them to carry on their heads most unwieldy and unpleasant burdens such as crates of fowls, rabbits and sucking pigs.

Sleep

Sleep is nature's rebuilding period, when the energy used by the brain, muscles and organs is renewed. If you lose sleep, your system is robbed of the strength sleep should give. Continued loss of sleep multiplies this loss until you become a physical wreck. Dr. Miles' Nervine quiets the irritated nerves and brings refreshing, invigorating sleep. Nervine contains no opiates, and therefor leaves no bad after-effects.

"For over two years I suffered untold agonies; my friends thought I was going crazy. I could not sleep nor rest at all. I tried different doctors, but failed to find relief. My head would ache all the time; I was like one drunk; could not concentrate my mind, and was so restless and worried that sleep was out of the question. After taking one bottle of Dr. Miles' Nervine I felt wonderfully changed. I am now on my third bottle and am gaining all the time. I can lie down and sleep like a child, and am able to do my work." MRS. MAY SCOTT, English, Ind.

Your druggist sells Dr. Miles' Nervine, and we authorize him to return price of first bottle (only) if it fails to benefit you.

Miles Medical Co., Elkhart, Ind

SWEAR OFF
Tobacco Habit
Morphine Habit
Liquor Habit
EASILY CURED

Positively No Morphine in Our Tablets.

Hill's Double Chloride of Gold Tablets will cure any case of Morphine or Tobacco Habit in from ten to thirty days. No effort required of the patient, who is allowed the use of stimulants until he voluntary quits their use. Can be given in tea or coffee without the knowledge of the patient. Testimonials sent free. TRY IT.

Price $1.00 per package, but this coupon will be accepted as 10 cents if presented with name and address at Drug Store of

MEYER BROTHERS CO.

PILES—$1.00—FREE

Call or write o the Peoples' Drug store, cor. Berry and Clinton streets, and get a free introductory box of the best Pile Remedy in existence.

NO OTHER FOOD PRODUCT HAS A LIKE RECORD

Baker's Cocoa

127 Years of Successful Manufacture
48 Highest Awards in Europe and America

It is a perfect food, as wholesome as it is delicious; highly nourishing, easily digested, fitted to repair wasted strength, preserve health and prolong life.

A new and handsomely illustrated Recipe Book free

WALTER BAKER & CO., Ltd.
ESTABLISHED 1780 DORCHESTER, MASS.

Registered, U. S. Pat. Off.

Do Your Plants Thrive in Winter?

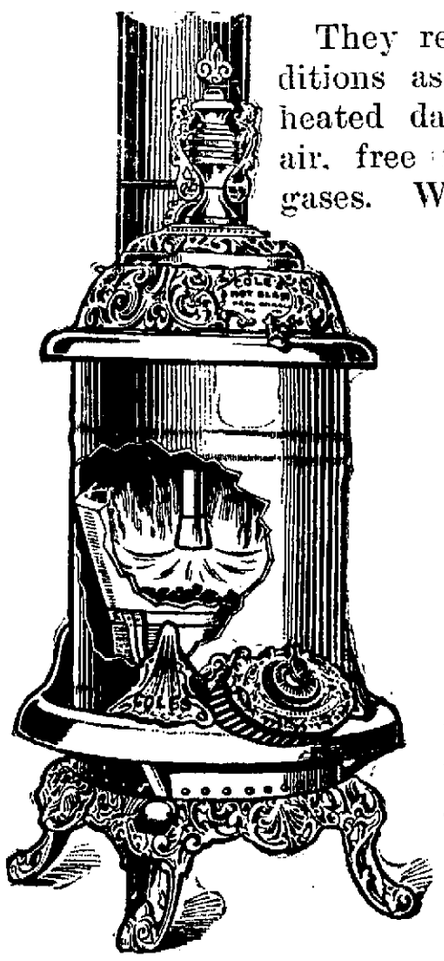

They require the same healthful conditions as your children. Rooms evenly heated day and night. Pure, wholesome air, free from the odor of smoke and gases. With

COLE'S Original HOT BLAST

the proper conditions are supplied. All the gases in the fuel are consumed. Feed door is smoke proof. Even heat day and night. **Fire never out.** Results guaranteed.

SOFT or HARD COAL

CAUTION
"Cole's Hot Blast from Chicago" on Feed Door of Every Stove.
None Genuine Without It.

Avoid Imitations

INDIANA FURNITURE CO.
SOLE AGENT

JAMES E. GRAHAM
Lawyer and Notary Public.
—AND—
JOHN M. EVANS,
Real Estate and General Insurance Agency
Phone 616. Room 28 Hartman Block.
Fort Wayne, Ind.

DOCTOR MARY WHEKY
PHYSICIAN AND SURGEON.
Office and Residence 404 Berry St. East.
SPECIALTY — Diseases of Women.
Telephone 470. Hours—9 a. m. to 3:30 p. m. and 7 to 8 p. m.

DR. S. H. HAVICE,
Practice Limited to Diseases of
EYE, EAR, NOSE AND THROAT.
GLASSES ADJUSTED.
Office Hours From 8 to 12—1 to 5 P. M. and 7 to 8 P. M.
130 West Wayne Street.
OFFICE PHONE, 252; RESIDENCE, 1117

WHEN YOU CATCH COLD

Do not take chances on it wearing away or experiment with some unknown preparation which may leave the bronchial tubes and lungs weakened and susceptible to attack from the germs of Pneumonia or Consumption.

FOLEY'S HONEY AND TAR

not only stops the cough but heals and strengthens the lungs and prevents serious results from a cold. Contains no opiates.

Be Sure You Get Foley's

There are substitutes made to sell on the good name of *Foley's Honey and Tar.* Beware of them. You should have confidence in a cough cure that has been sold with universal satisfaction for thirty-five years. The genuine *Foley's Honey and Tar* is in a yellow Package. See that you get it.

A Mother Testifies

This is to certify that my daughter was down for almost one year with a cold. The doctors finally pronounced it consumption. We had given up hope for her recovery. I was given a sample bottle of Foley's Honey and Tar. I gave it all to her in about three hours. It stopped the cough, and gave her rest. I sent next day and bought a 50c. bottle and began giving it. In three month's time she was well. There can not be too much said in favor of Foley's Honey and Tar. It saved my child's life. Mrs. George Batson, Fountain Grove, Mo.

Three sizes—25c, 50c and $1.00. The 50-cent size contains two and one-half times as much as the small size and the $1.00 bottle almost six times as much.

SOLD AND RECOMMENDED BY
DREIER & BRO.

AT THE ELEVENTH HOUR

By THEODOSIA GARRISON

Copyright, 1907, by Thomas H. McKee.

THE quality of youth is a beautiful and, at the same time, a fearful thing. It is an established fact that the path of life is strewn with pitfalls, but I maintain that only between the age of, say sixteen to twenty, the average youth follows a blind instinct that leads him straight to every one even as the sparks fly upward.

The special providence designated for the protection of cubs usually pulls him back on the brink, and once badly frightened, he is apt to walk warily henceforth and, in time, to even wax facetious at his escape, even to the extent of reading his old diaries to his wife, though the man that does this must not only have developed an abnormal sense of humor, but, at the same time, become absolutely dead to shame.

This may or may not be the case of Jim, though at the beginning of this story he had already filled several large volumes with the pompous and sentimental thoughts peculiar to the age of twenty. If Moses and the Duchess had ever collaborated the net result might have equaled young Kent's diary kept conscientiously during his eighteenth year, in which time he became an ardent pillar of the church and simultaneously fell in love with a blonde soprano in the choir.

It would have been discouraging to the unimaginative ancient who originated the theory that to love once is to love forever, to have known Kent, who, after all, was only the average very young man and who was perfectly capable of loving an entire series of young ladies, one after the other, with the same enthusiasm he bestowed upon the first. In fact, up to his twentieth summer, Jim presented the inspiring sight of a calf playing on a railroad track. It is doubtful if he would relish the simile, as his class picture taken about this time shows him assuming the expression of one who knows more than Socrates and a little less than the archangels, but, withal, a decent, clean-limbed young chap that any providence might be glad to elect its special care.

He was twenty the June that saw him end his freshman year. Shortly after seeing his parents off to Europe, and the same day, he started blithely to join some half-dozen bright and particular chums who were camping in the mountains.

From no less an authority than himself it has been gathered that at this period of his existence modesty was not his prevailing trait. Although at times he partially succeeded in concealing the fact, he considered himself complacently as a pleasing combination of Beau Brummel, Epictetus and Father Damien. In reality, of course, he was just a nice cub with an artistic temperament.

He had a very decent time in the woods. The boys were jolly, and he used to roam around in solitary grandeur—sometimes with a copy of Byron under his arm, and occasionally write verses himself that made Byron's face to insignificance.

There was a hotel a mile or so from the camp, and it appeared that the mother of one of the boys was stopping there, and one day descended upon her son's bailiwick with some half-dozen young ladies in tow. They came in with much bustle and confusion, and everybody was introduced, and the camp was hospitable and brewed lemonade in a pail, and was glad to hear how perfectly lovely it must be to live in the very heart of the woods, and how terribly horrid it must be when it rained, and so on. All but Jim, that is. He was standing with his hand on his heart gasping for breath, for he realized that all was over with him the moment he saw her come in and stoop to pick the burrs out of her skirt. The feeling that here at last was the true mate for whom his heart had been waiting these many weary years swept over him like a wave. He was perfectly sure of the feeling, because he had had it so many times.

Presently he was introduced to her. Her name was Miss Tompkins, it appeared, and they talked together until it was time for the boy's mother to take her lambs home to dinner. Then he walked home with her—a long way behind the others in the scented twilight, and by the time they reached their destination she knew the story of his life and was vaguely beginning to comprehend what a wonder he was. He, in turn, was in possession of the fact that her name was Ruby Hazel—even that didn't strike him as being humorous—and that she was staying at the hotel for a month with two girl friends from her native town somewhere in New Jersey.

Jim says now that for the life of him he cannot recall a single intelligent conversation they ever held. The thing he does remember, however, is that she was extremely pretty, and overwhelmingly and radiantly gowned on all occasions. She seemed, moreover, to have spent the eighteen years of her life in collecting trophies in the way of heart shaped lockets and bangles and buckles that she wore all at once on various parts of her blouse. She was a tall blonde with tiny waist and hands and the most marvelously coiffured hair in the world. Jim says that he firmly believed at the time that she touched the high water-mark of elegance. When he thought of the girls he knew that went to dances in white frocks with blue sashes and their hair coiled—merely coiled—on their heads, he blushed for them.

ALL WAS OVER WITH HIM.

Of course the boys jollied him a bit at first, but he was so extremely haughty that they gave him up in disgust.

Naturally he lost no time in taking Ruby Hazel into his confidence. As far as his emotions were concerned, Jim always had the shrinking reticence of a calliope in a circus parade.

At the end of the first day she was wearing his college pin among her other glittering spoils, and had coincided in his belief that it was absurd for two people who were friends to call each other by their last names.

At the end of the week she had told him about several men who had wanted to marry her, and how annoying it was to have strange men stare at one on the street. She always wondered why they did. Jim told her. In fact, there wasn't much about Ruby Hazel that hadn't been talked over pretty thoroughly by that time.

It is interesting to recall that no matter in what lofty strain the conversation might start, it would invariably get back in time to the freckles on Ruby Hazel's nose or the fact she wore a 5¾ glove.

At the close of the first fortnight all, in that vague, nebulous way accustomed to youth, was settled between them. I don't think Jim demanded her hand in wedlock in so many words, or that Ruby Hazel had occasion to refer him to her parents, but it appeared in the course of their conversation that either had difficulty in imagining a future in which the other had no prominent part.

Of course Jim wrote poems to her. He believed at this time that it was his natural form of expression. He used to sit on his cot in the camp and compose them while the other boys insulted him. It was the only time he had, considering that the Siamese bond between Ruby Hazel and himself was only severed when the hotel locked up for the night.

He used to recite these effusions to her as a matter of course, adrift on the lake on moonlight nights, or roaming through the wood paths in the afternoon. Ruby Hazel said they were "grand," and, accepting this according to Webster, Jim assumed that she was staggered by their sublimity. It was only afterward he realized that she used the same adjective when she referred to the weather, a novel, or his own appearance in evening clothes.

Of course this beatific state was not destined to continue. In his early love affairs Jim invariably suggested a man who laboriously clambers to the top of a hill only to run with great rapidity down the other side. Gradually the sickening conviction was borne upon him that Ruby Hazel failed to live up to the several requirements that his lofty soul demanded.

The first rift in the lute was made when he discovered that the head waitress at the big Hotel-in-the-Pines wore her hair like Ruby Hazel, wave for wave, puff for puff and comb for comb. After that he went downhill rapidly.

The last week of Ruby Hazel's stay in the mountains was not fraught with joy—at least for Jim. He suddenly discovered how fond he was of the boys at the camp and how overwhelmingly good was their companionship, but common decency forced him to seek Ruby Hazel as of old and assume the same mad interest in the freckles on her nose. Also he began to wonder if the people in the hotel were laughing at him—not that one would think him called upon to question the fact. He discovered also that Ruby Hazel's conversation was not a thing that would draw the savants of the earth to her feet, and her remarks anent the people in the hotel and the costumes of others which had struck him as being so naively witty a few short weeks before, now began to dawn upon him as the perfection of bad taste. In short, when he put Ruby Hazel on her train, bearing the while the airy persiflage of her friends and Ruby Hazel's responsive giggles, and saw it finally disappear in the distance, he felt as if the weight of worlds had been lifted from him.

He spent three days of unmitigated joy at the camp with his dear friends that he had never fully appreciated before, but at night he would wake up occasionally to call himself names and turn cold at the memory of various things he had said to Ruby Hazel that any young woman, even one destitute of imagination, might easily construe into an invitation to come live with him and be his love.

And with all this he wasn't a cad—just a cub—for it never occurred to him to blame Ruby Hazel or hold her responsible for the fact that he had made a fool of himself. It was himself that he flayed with irony and stung with sarcasm and promised impossible things.

A day or so after Ruby Hazel's departure came a letter from her. Jim got it from the postoffice himself and thanked Heaven that it hadn't fallen into the hands of his friends. Beside the very curly address, the four corners of the letter bore the words, 'For-get-me-not"; a word to each corner. One can imagine the sickly grin with which Jim regarded it—the same expression that a man might wear when his wife reads his old love letters aloud to him.

The letter began, "Dearest Friend Jim—I take my pen in hand"; but it wasn't the curly capitals or the fearful and wonderful construction that took Jim by the throat and shook him; it was the calm and assured air of proprietorship that breathed from the entire thing. Ruby Hazel had apparently a very good memory, and when she, absolutely without malice, reminded him of several episodes and remarks she should never forget, he felt his future unfolding before him like a nightmare. It was the postscript, however, that dealt him his death blow. "If you break up camp as you expected," it said, "and come to New York Friday, don't forget that I expect you out here Sunday. Come and spend the day. I've told mamma all about you, and she's crazy to meet you."

It was the fact that Ruby Hazel had apparently taken her family into her confidence that made Jim realize that the die was cast. He sat on a damp log in the rainy woods that day and tried to remember what he had said to Ruby Hazel, and what she had replied, until his brain was a pulp. The picture of himself tied to Ruby Hazel for life was only a little worse than the idea of telling Ruby Hazel and her parents that there had been a mistake, and that she didn't care for him in the least, which would have been chivalrous if not convincing.

He must have had a very bad two hours of it there in the woods, but he evidently knew where to put the blame, for he came back to camp feeling sick and righteous and miserable, but with his mind made up to face the consequences of his own idiocy, meaning, of course, in plain language, that if Ruby Hazel wanted him, he was hers and would be led as a lamb to the slaughter.

At the time it never occurred to him that possibly Ruby Hazel's family might not consider an allowance of fifteen dollars a week affluence, or himself something dropped down from Parnassus to elevate the Tompkins' family circle.

He came to town the next week and spent three miserable days in a closed house with the shrouded furniture and stopped clocks, and was forced to imagine Ruby Hazel ornamenting the old rooms, and grew cold at the thought. It was sheer cowardice alone that prevented him from cabling his parents to appear on the scene and forbid the bans.

When Sunday morning arrived he faced it as a doomed prisoner might his hanging day, but the same vanity that occasionally actuates these gentry to array themselves for the spectacle, induced him to don his finest apparel.

The one thing Jim does blush to remember is what absolute smartness he strove for in his salad days. He says now that the fact that his throat was never cut with his own collar is a sign that the gods had reserved him for lofty things in the future.

He arrived at Ruby Hazel's town, a dismal little suburban place, about two in the afternoon, and was directed by the station agent, the while divers small boys gaped at his splendor, to the Tompkins' house. The man added, facetiously, that he hoped Miss Rube would be home—a suggestion which Jim haughtily overlooked.

He found the house without difficulty. A chance remark of Ruby Hazel's to the effect that she was crazy about statuary led him to infer that the lawn adorned with a huge plaster dog and stag, and the drive ornamented with an iron jockey holding a ring aloft, led to her bower.

He was admitted by an untidy maid who, apparently overcome by his appearance, gaped at him until a whisper from the hall above instructed her to show the gentleman into the parlor. The parlor was quite unlike anything he had seen before; in fact, it interested him so that for the moment he forgot to be surprised that Ruby Hazel hadn't appeared at her own front door to fling herself into his arms. It was all red plush and gilt and onyx tables and mantel-drapes, and the easel in the corner held a crayon portrait of a determined, if somewhat wild in the eye, young gentleman with a pompadour like a brush, and an extravagant display of necktie. There was a realistic cluster of oranges made from yellow tissue paper dangling from the chandelier, and the walls were crowded with oil paintings, obviously of home manufacture, that even in his distracted state enchanted him.

Over the mantel was a lion framed behind genuine bars and bearing the motto, "In Captivity." Also, he noticed that he was sitting directly over a rug in which was woven a pleasing likeness of the late General Grant with crossed American flags above his head entwined with the quotation, "Let us have peace." In fact, the entire room was so reminiscent of Ruby Hazel's style of hairdressing that he wondered he hadn't imagined it all on their first meeting, and for the hundredth time his brain throbbed at the evasive recollection of what he had said to Ruby Hazel and what he would be expected to say when she appeared.

It was not Ruby Hazel who presently entered, but Ruby Hazel as she would be some thirty years hence. From the too elaborate hair to the straining lace blouse, Mrs. Tompkins was stamped like a coin with her daughter's personality. He would have known her in a crowd, and the sickening conviction seized him that she had come to demand his intentions and that Ruby Hazel was doubtless concealed in the next room listening.

Mrs. Tompkins herself, however, after the first formal greeting, seemed ill at ease as Jim himself. She evaded his natural curiosity concerning the whereabouts of Ruby Hazel by an incoherent dissertation on the weather and from thence, by some strange course of reasoning, to the lion above the mantel. "My younger sister was over two months doing that, Mr. Kent. Conscientious wasn't the word for it. She was a great sufferer, too, poor soul—chronic asthma—but nothing but her art seemed to give her relief. Many's the time she's said to me, 'Emma, once I get my thumb through the palate I breathe easier.' That fruit piece behind you, now. That's a good deal admired. Would you believe me, Mr. Kent," she laid a beringed hand confidentially on Jim's arm as he rose, miserably, to face the fruit piece—"Would you believe me, that she was six months painting that? As each fruit came in season she'd paint it—from the original, you know. There's thirty-six varieties there, actually, and she was so conscientious about doing them justice that, believe me or not, Mr. Kent, two pineapples spoiled on her, before she'd painted them in."

He mumbled what was meant to be an appreciative response and waited for the word with which she would introduce the subject of her daughter's infatuation. Naturally, having looked upon him, she would be loath to lose him from the family, as it were, and he felt the bonds tightening by the minute. It was only, however, when he at last found courage to mention her daughter's name that he found Mrs. Tompkins even more embarrassed than he was himself. She seemed to give herself courage by a surreptitious glance at the crayon portrait on the easel before she answered.

"Well, Mr. Kent," she said, "I suppose I might as well out with it first as last, though I do think, as I told Ruby, that it was asking me a great deal, and I always did hate to be the bearer of bad news, but it's all in a lifetime, and you're young, and we all have our disappointments, and the fact is, Mr. Kent, that Ruby wanted me to tell you that she saw Mr. Usbeck last night and they made up, and the fact is that they're out riding together now. They're——"

For a moment the boy's head seemed to spin. He wanted to realize and couldn't, though he vaguely understood for a fleeting moment what it means to a man on the gallows to hear a galloping horse and the shriek of "Reprieve! Reprieve!" from the mob.

"Mr. Usbeck?" he murmured, and there really seemed something beautiful in the name.

Poor Mrs. Tompkins turned a deeper shade of red, but withal assumed a sterner dignity. "I supposed she'd told you, Mr. Kent, about Mr. Usbeck—Mr. I. Henry Usbeck. He's in the wholesale liquor business on Main street—wholesale. That's his picture there on the easel; he gave it to Ruby last Christmas. They'd kept company for two years, but before she went way last summer they had a quarrel and Ruby sent him back his ring, so, of course, when she met you, Mr. Kent—and I don't say she wasn't fond of you. For all he's a smart man, he can't write poetry like you, and so I told Ruby when she read it to me. Well, it's just this: Mr. Usbeck was here last night and they made up, and they're going to be married in the fall; and Ruby didn't have the courage to tell you herself, Mr. Kent, though I'm sure it's her place to and not mine. She had an idea that you'd take on dreadful."

She looked at him apprehensively and no inward monitor informed her that the happiest ten minutes of her guest's life came to him as he sat there in a red plush chair with his feet in General Grant's face, and realized that his youthful splendor and elegance and knowledge had been completely overshadowed by a gentleman with a blonde pompadour who conducted a wholesale liquor business. Add to this the feeling that his shackles had been struck off at a blow, with a hysterical desire to give way to mirth, and you may imagine his state of mind.

He was so deliciously happy that it was all he could do to keep from embracing Mrs. Tompkins. Instead he rose to the decencies of the occasion and flattered himself that he gave a very good imitation of a crushed and rejected suitor looking for the door.

He wrung Mrs. Tompkins' reluctant hand as they parted, and the message he left for Ruby Hazel breathed a pathetic renunciation that almost moved the good woman to tears.

He could have patted the plaster dog and the iron jockey on the head, as he left the yard a free man.

He went back to the deserted city house, and the same instinct that leads the veteran to revisit his battlefields induced him to pick up his diary and turn to the days when he and Ruby Hazel were all in all to each other. There was the golden record—all rainbows, thunderbolts and wings emanating from a blotty fountain pen. Let it be recorded that first he sighed, then blushed to his ears and suddenly laughed—the genuine but amazed chuckle with which a boy laughs at himself for the first time—and hearing this, the special providence for the protection of cubs might have nodded and gone its way; for when a boy learns how to laugh at himself he has learned a great deal beside, and is in no immediate need of divine interposition between himself and the quality of youth.

THE DAYS WHEN HE AND RUBY WERE ALL IN ALL.

Next Week, THE STAGE CAT By ANNA ALICE CHAPIN

INDICTED COUNCILMAN IN ST. LOUIS HAS QUIT OFFICE

Member of House of Delegates Interested in City Contracts.

St. Louis, Nov. 2.—Councilman George C. Linde was indicted by the grand jury yesterday for malfeasance in office, in being interested in a contract to renovate the house of delegates' chamber. The indictment was returned in court yesterday afternoon, and two hours later Linde's resignation was accepted by the city council.

The offense charged against Linde is a misdemeanor, punishable by a fine of not more than $500 or imprisonment for not more than one year in the city jail. Bond was given.

Councilman Linde did not make a confession as was rumored. He stated yesterday that when the sub-contract for cleaning the house of delegates' chamber had been secured by the R. A. Linde Carpet company from the firm of Doyle & Gahl, he had believed that, as an employe of the carpet company, the statute did not apply.

Denies Intended Wrong.

"If I had thought it was a violation of the law," declared Linde, "I would certainly never have allowed the contract to be taken. The carpet company received $1,000 for the work it did.

"I am through with politics, but I hope to sell the city many a bill of goods. In every instance where I have done business with the city, either in this contract, or by selling goods to the city direct, I have acted merely as an agent."

Since the indictment of Councilman Linde there has been much talk in the city hall and four courts over the fact that Councilman Albert R. Thompson was the agent for insurance policies on the four courts building and the garbage places.

"When I wrote the policies," said Councilman Thompson, "I was assured by Comptroller Player that there was nothing to prevent my acting as an agent in the matter. As a matter of fact, I think that an investigation will show that many other members of the council can also be charged with the offense if I am guilty."

The city attorney says it is a violation of the law. The bill for cleaning the council chamber has been held up by a committee of which Councilman Thompson is chairman since Auditor Dierkes refused to honor it on the ground that it was not in legal form. A resolution demanding a report on the matter at the next meeting was passed by the council last night.

Defeat Expulsion Plan.

In the house of delegates last night a resolution that any member who should be indicted for bribery or malfeasance in office should be suspended was defeated by a vote of 19 to 3, four members being absent.

Since the boodle investigation commenced, Oct. 18, four persons have been indicted. On the night of the 18th two members of the house of delegates, Ferd Werner and Fred W. Priesmyer, were arrested on the floor of the house charged with accepting a bribe of $500 to pass a private garage bill. They were indicted a few hours later. Last Wednesday W. R. Coyne, who is said to have represented himself as a legislative agent of the house combine, was indicted for perjury, after answering certain questions put by the grand jury, and refusing to answer others on the ground that he would incriminate himself.

The investigation is to be resumed next Tuesday and a number of other indictments are anticipated.

CLARKSON SEEN IN LONDON.

Miss Maloney, With Whom He Eloped, Was Not With Him.

New York, Nov. 2.—Special dispatches from London state that Samuel Clarkson, whose reported elopement with Miss Helen Maloney, daughter of Martin Maloney, of Philadelphia, caused a stir a month ago, has appeared in London. It is stated that the woman is not with him, and he refuses to talk regarding her whereabouts. It is reported in London, according to the dispatch, that the young woman has returned to her father, who, with her sister, is in Paris.

The Patterson-Fletcher Co. sells the Pioneer Suspender at 25c.

New Interurban Time Table

In Effect July 11, 1907.

Local trains leave Fort Wayne for Huntington, Wabash, Peru, Logansport and Lafayette at

* 6:30 A.M.	12:00 M.	* 6:30 P.M.
7:30 A.M.	*1:30 P.M.	7:30 P.M.
9:00 A.M.	3:00 P.M.	9:00 P.M.
*10:30 A.M.	4:30 P.M.	11:00 P.M.

*These trains connect with the Indiana Union trains at Peru.

11 p. m. train, west bound, runs to Boyd Park only.

FAST LIMITED SERVICE.
Fort Wayne to Indianapolis.

Trains leave Fort Wayne for Indianapolis and Indianapolis for Fort Wayne daily at 7:30 a. m. and 4:30 p. m., arriving at Indianapolis and Fort Wayne at 11:55 a. m. and 8:55 p. m.

These trains stop at County Seats only. Meals served on the cars.

Fort Wayne to Lafayette.

Limited cars leave Fort Wayne for Lafayette at 6:20 a. m., 10:30 a. m., 3:00 p. m. and 7:30 p. m.

Running time from Fort Wayne to Logansport 2 hours and 35 minutes.

These trains make town stops only.

Ft. Wayne-Bluffton Division.

Cars leave Fort Wayne for Bluffton at 6 a. m., 7:15 a. m., 8:30 a. m., 9:45 a. m., 11 a. m., 12:15 p. m., 1:30 p. m., 2:45 p. m., 4 p. m., 5:15 p. m., 6:30 p. m., 7:45 p. m., 9 p. m., 10:15 p. m., and 11:30 p. m.

Connect at Bluffton for Montpelier, Hartford City, Muncie and Portland.

FORT WAYNE & WABASH VALLEY TRACTION COMPANY.

FT. WAYNE & SPRINGFIELD RY. CO.

Cars Leave Decatur	Cars Leave Fort Wayne
6:00 A.M.	7:30 A.M.
9:00 A.M.	10:30 A.M.
12:00 N.	1:30 P.M.
3:00 P.M.	4:30 P.M.
6:00 P.M.	7:30 P.M.
9:30 P.M.	11:00 P.M.

TIME TABLE.

TOLEDO AND CHICAGO INTERURBAN RAILWAY COMPANY
EFFECTIVE NOVEMBER 1, 1907.

Cars leave Fort Wayne Daily for Huntertown, Garrett, Auburn Junction, Auburn, Waterloo, Avilla, and Kendallville, at 7:00 a. m., 9:00, 11:00, 1:00 p. m., 3:00 5:00, 7:00, 9:00 and 11:00 p. m.

....ALL CARS CARRY BAGGAGE.....
ALL CARS CARRY BAGGAGE.

THE MARKETS

GRAIN AND PROVISIONS.

Chicago Market.

Chicago, Ill., Nov. 2.—The wheat market opened firm today on account of higher cables, but later eased off about 1c, chiefly because of selling by holders. December opened ⅛@⅜c higher at 96⅛c to 96¼c, sold at 96⅜c and then declined to 95½c. Minneapolis, Duluth and Chicago reported receipts of 565 cars.

The low point for December wheat was 94⅛@94¼c. The close was weak with December 1⅝c lower at 94¼c.

Corn opened firm but eased off on the prediction of colder weather in the northwest. December opened ¼@⅜c to ⅝@¾c higher at 59⅝c to 60c and sold at 59¼@59⅜c. Local receipts were 124 cars.

The close was weak with December corn ¼@¾c lower at 59c.

Oats were weak because of selling by heavy holders. December opened ⅛c lower at 49⅜c, sold up to 50c and then back to 49c.

January pork opened 5c lower at $14.40. Lard was 2½c lower at $8.45. Ribs were 2½c lower at $7.65.

The Close.

Prices at the close were as follows:
Wheat—December, 94¼c; May, $1.02⅝@1.02¾.
Corn—December, 59c; May, 59⅞c.
Oats—December, 48⅞c; May, 51⅞c.
Pork—January, $14.27½; May, $14.62½.
Lard—January, $8.35@8.37½; May, $8.50.
Ribs—January, $7.57½; May, $7.82½@7.85.
Rye—Cash, 77c.
Barley—Cash, 75@95c.
Clover and Timothy—No quotations.

Toledo Grain Prices.

Toledo, O., Nov. 2.—Opening Prices—Wheat—Cash, 99c; December, $1.00@1.00⅛; May, $1.05¼@1.05⅜; July, $1.00⅛.
Corn—May, 61⅞c; July, 62c.

LIVE STOCK.

East Buffalo Market.

East Buffalo, N. Y., Nov. 2.—Hogs—Receipts today were 6,390 head; shipments today, 3,040 head; shipments to New York, 2,850 head; official shipments to New York yesterday, 3,610 head; market closing steady. Heavy and mediums, $6.60@6.70; Yorkers, $6.40@6.55; pigs, $6.20@6.30; roughs, $5.50@6.00; stags, $4.00@4.25.

Cattle—Receipts, 350 head; market unchanged.

Sheep and Lambs—Receipts were 2,800 head; market steady; top lambs, $7.00.

Chicago Market.

Chicago, Ill., Nov. 2.—Cattle—Receipts were about 500 head; market steady; beeves, $3.60@7.00; cows, $1.20@4.90; calves, $4.50@7.00; Texans, $3.40@4.25; westerns, $3.00@5.30; stockers and feeders, $2.40@4.50.

Hogs—Receipts were about 7,000 head; market strong to a shade higher; light, $5.70@6.25; mixed, $5.60@6.30; heavy, $5.40@6.30; roughs, $5.40@5.60; pigs, $4.60@5.70; bulk of sales, $5.70@5.95.

Sheep—Receipts were about 2,000 head; market steady; natives, $2.50@5.25; westerns, $2.50@5.20; yearlings, $5.00@5.75; lambs, $4.85@6.85; western, $4.25@6.75.

Cincinnati Market.

Cincinnati, O., Nov. 2.—Hogs—Market active; butchers and shippers, $6.35@6.40; common, $5.35@6.10.

Cattle—Market steady; fair to good shippers, $4.50@5.25; common, $2.25@2.75.

Sheep—Market quiet and lower; $2.00@4.75; lambs, market easy and slow; $4.00@4.50.

PRODUCE AND POULTRY.

Chicago Market.

Chicago, Ill., Nov. 2.—Butter—Market steady; creameries, 20@23½c; dairies, 19@22c.

Eggs—Market steady; at mark, cases included, 19½@20½c.

Cheese—Market easy; daisies, 14c; twins, 13@13½c; young Americas, 14½c.

Poultry—Alive, market steady; turkeys, 14c; chickens, 9c; springers, 10½c.

New York Market.

New York, Nov. 2.—Butter—Market weak; receipts 3,009 packages; creamery specials, 25c; extras, 24½c; thirds to firsts, 21@24c; held, creamery first to specials, 22½@25c; state dairy common to finest, 19@24½c; process common to specials, 17@23½c; western factory common to finest, 18@18½c.

Cheese—Market easy; unchanged; receipts, 3,399 boxes; weekly exports, 200 boxes; state full cream, small colored and white September fine, 15¾c; do October fine, 14½c; do good to prime, 13¾@14¼c; do common to fair, 11½@13½c; do large colored September fine, 15¾c; do white, 15½c; do large October fine, 14½c; do common to prime, 11½@13¾c; skims, ½@13c.

Eggs — Market firm; receipts, 5,345 cases; state, Pennsylvania and nearby fancy selected white, 40@45c; good to choice, 34@38c; brown and mixed fancy, 34@38c; average prime, 30@33c; first to extra firsts, 26@29c; western firsts, 25@26c; seconds, 22@24c.

OIL.

Toledo Market.

Toledo, O., Nov. 2.—North Lima, 94c; South Lima and Indiana, 89c.

STOCKS AND BONDS.

The Day on Wall Street.

New York, Nov. 2.—Higher prices in American securities in London had a bracing effect on the local market and the first prices were mostly from ⅛ to 1¼ above yesterday's final figures. New York Central gained a point, while Canadian Pacific lost 1¼ and Metropolitan Street Railway 5 points.

Moderate selling of Amalgamated Copper gave the first downward impetus to prices which were increased when Reading, Union Pacific and Northern Pacific weakened. Offerings were rather light all through the list, but prices fell steadily and the prominent stocks all ruled well below yesterday's closing. Kansas City Southern preferred fell 2¼, Pressed Steel Car preferrel 2, American Locomotive preferred, Bethlehem Steel and Utah Copper 1¼, United States Pipe preferred 1⅜, Reading and Amalgamated Copper 1¼ and Union Pacific, Northern Pacific, Brooklyn Transit, American Smelting preferred and Colorado Fuel 1. Pullman advanced 2, Federal Mining 1⅜ and Louisville & Nashville 1.

The market closed dull, no transactions being recorded after the appearance of the bank statement. Prices pulled up towards the end of the day and reduced the declines. Canadian Pacific and American Ice fell 2, International Pump preferred 6¾, Missouri Pacific 1⅝, Mackay Companies preferred 1¾, Southern Pacific preferred 1⅜ and Atchison, Louisville & Nashville, Atlantic Coast Line, Chicago & Alton and Anaconda 1 point. Westinghouse Electric rose 1⅞, Minneapolis, St. Paul & Sault Ste Marie preferred 4, Norfolk & Western 2¼, United States Steel preferred and Consolidated Gas 2, and Pennsylvania, Erie first preferred and Allis-Chalmers preferred 1. The bank statement was not published until 12 o'clock.

WEEKLY BANK STATEMENT.

New York, Nov. 2.—The statement of clearing house banks for the week shows that the banks hold $38,838,825 less than the requirements of the 25 per cent reserve rule. This is a decrease in cash reserve surplus of $37,606,525 as compared with last week. The statement follows:

Loans, $1,148,452,600; increase, $60,741,600.

Deposits, $1,051,786,900; increase, $28,-$14,900.

Circulation, $51,742,700; increase, $344,400.

Legal tenders $48,194,000; decrease $10,089,700.

Specie, $175,913,900; decrease, $20,512,100.

Reserve, $224,107,900; decrase, $30,601,800.

Reserve required, $224,107,900; decrease, $30,601,800.

Deficits, $38,838,825; increase, $37,605,525.

United States deposits—not given.

The statement as given out at the clearing house contains this additional sentence:

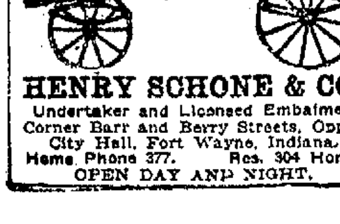

HENRY SCHONE & CO.
Undertaker and Licensed Embalmer.
Corner Barr and Berry Streets, Oppo City Hall, Fort Wayne, Indiana.
Home Phone 377. Res. 304 Home.
OPEN DAY AND NIGHT.

½ Cent A WORD ...an... Insertion

CLASSIFIED ADVERTISEMENTS

No Advertisement Taken For Less Than Ten Cents

½ Cent A WORD ...an... Insertion

"Percentage of reserve, 21.30 against 20 in 1893."

The deficit of $38,838,825 this week compares with a deficit of $1,233,300 last week.

NEW YORK MONEY MARKET.

New York, Nov. 2.—Money on call, nominal; time loans, nominal; sixty days, 15 per cent; loaned yesterday for ninety days, 10 to 12 per cent; six months, 8 per cent.

Close—Prime mercantile paper, nominally, 7½ to 10 per cent; sterling exchange, erratic, with actual business in bankers' bills at 486.25@486.75 for demand and at 480.50@481.50 for sixty day bills; commercial bills, 478⅛@479; bar silver, 59⅞; Mexican dollars, 47; government bonds, strong; railroad bonds, weak.

NEW YORK STOCK MARKET.

[Quotations Corrected Daily by Irwin & Perry, Commission Brokers, No. 3, North American Building.]

November 2.

Stocks.	Open.	High.	Low.	Close.
Amer. Sugar	100⅞	100⅞	100⅝	100⅝
Amer. Loco.	37	37¾	37	37
Amer. Smelter	67½	67½	66½	67½
Amal. Copper	49¾	49¾	48¼	48¾
Atchison	74	74	72⅞	73
Brook. Rap. Tr.	30⅝	30⅝	30	30⅜
Balti. & Ohio	80½	80½	80⅛	80½
Chi. Great West.	7½	7½	7½	7½
Colorado F. & I.	16	16	15¼	15¾
Canadian Pac.	149¾	149¾	148¾	149¾
Distillers	40	40	39	39
Erie	18⅛	18⅛	17⅞	17⅞
Erie 1st pfd.	39	40	39	40
Illinois Central	121⅜	121⅜	120¼	120¼
Louis. & Nash.	95	95	93	93¾
Missouri Pacific	52¾	52¾	52	52
Mexican Central	14⅝	14⅝	14⅛	14⅛
Norfolk & West.	65⅛	65⅛	65⅛	65⅛
New York Cent.	96	96	94⅞	95
Pennsylvania	108½	109⅛	107⅞	108½
Peoples Gas	72⅞	73	72⅞	73
Press. Steel Car.	17⅝	17⅝	17⅛	17⅛
Reading	75	75	73⅞	74½
Rock Island	13¼	13¼	13	13
St. Paul	100⅝	101	99⅞	100⅜
South. Railway	12¼	12¼	12¼	12¼
Southern Pacific	66¾	67	66⅜	66⅞
Union Pacific	109	109	107½	109
U. S. Steel	23⅞	23⅞	23⅜	23⅝
U. S. Steel pfd.	83	83	82½	83
Wabash	8¼	8¼	8¼	8¼
Wabash pfd.	14¾	14¾	14¾	14¾

FORT WAYNE MARKETS.

Barr Street Market.

Wheat—96c bu.
Corn—69@70c bu.
Oats—48@50c bu.
Rye—60c bu.
Butter—17@23c lb.
Eggs—23@24c dozen.
Beans—$2.00 bu.
Onions—60c bu.
Turkeys—12c lb.
Chickens—8@9c lb.
Ducks—7c lb.
Geese—6c lb.
Wool—Unwashed, 27c.
Honey—16c lb.
Potatoes—60c bu.

Grain, Hides and Wool.

Quotations of S. Bash & Co.—Wheat, 96c bu; new corn, 50@55c bu; old, 68c bu; oats, 45c bu; salted hides, 9½c lb; green hides, 8½c lb; green steer hides, 65c up; green calf hides, 12½c lb; cured 13½c lb; horsehides, $3.75; wool, 27c lb; wool, washed, 28@33c lb; clover seed, No. 1, $9.50; alsac cloverseed, $8.50 bu.

Well Brothers & Co.'s Quotations—Wool, unwashed, medium, 26c lb; tub washed, 35@38c lb; medium fleeced washed, 20@37c lb; fine, washed, 25@26c lb; No. 1 cured light hides, 9¾c lb; No. 1 green calfskin, 12½c lb; cured, 13½@14c No. 1 green hides, 8½c lb; copper, light, 11c lb; copper, heavy, 12c lb; No. 1 rubber boots and shoes, 10½@11c lb; No. 1 tinfoil, 20c lb; country mixed rags, $1.00@1.15 cwt; zinc, 3½c lb; mixed iron, 50@65c cwt; horse hides, $3.50@3.75.

Quotations of Mayflower Mills—Winter wheat patents, $5.40@5.80; winter wheat straight, $4.80@5.20; spring wheat patents, $5.80@6.40; rye flour, $4.40@4.80; graham flour, $4.00@4.40; pumpernickle, $4.00@4.40; bran, $26.00 ton; shorts, $26.00 ton; chop feed, $29.00 ton; cornmeal, fine, $1.60@1.75 cwt; cracked corn, $1.60@1.75 cwt; cornmeal, coarse, $1.60@1.75 cwt; screenings, No. 1, 70@75c bu; No. 2, 57½@65c bu; old corn, 65@70c bu; new corn, 48@50c bu; middlings, $27.00 ton; oats, 45c bu; rye, 75c bu; flaxseed, $1.10 bu; wheat, 95c bu; barley, 65c bu.

Tresselt & Sons' Quotations—Winter wheat, straihgt, $5.00@5.60; winter patents, $5.60@6.00; spring wheat patents, $5.40@6.00; rye flour, $4.60@5.00; bran, $26.00 ton; $1.40 cwt; pumpernickle, $2.20 cwt; shorts, $26.00 ton; $1.40 cwt; cornmeal (fine), $1.70@1.80 cwt; cracked corn, $1.60 cwt; screenings, 65c bu; middlings, $27.00 ton; wheat, 95c bu; oats, 45c bu; corn, 70c bu; rye, 75c bu; barley, 65c bu.

Quotations of Eckart Packing Co.—Hogs—On foot, $5.75@6.00; cattle, $4.00@4.50; sheep, on foot, $3.00; lambs, on foot, $5.50@6.00; calves, on foot, $5.00@5.50; grass fed steers, $4.00@4.50; beef cows, on foot, $2.00@2.50; lard, $10.00@10.50.

The Hay Market.

Hay—$14.00 ton.
Straw—$5.00 ton.

Local Coal Market.

Hocking Valley, $4.75; Massillon, $5.50; Jackson, $5.75; Pocahontas, $5.75; Fort Pocahontas, $6.50; Cannel, $6.75; coke, $6.75; West Virginia, $5.25; Indiana, $4.25.

Commission Merchants.

Quotations of J. T. Johnson, 607 Barr Street—Chickens, 8@9c; chickens, dressed, 12c lb; eggs, 22c doz; honey, 16c lb; ducks, 8c lb; turkeys, 10c lb; geese, 8c lb; country butter, 23c lb; creamery, 32c lb; packing butter, 17c lb; onions, 50c lb; apples, 60c bu; potatoes, 65c bu.

Quotations E. K. Bush, No. 306 East Columbia St.—Chickens, 10c lb; spring chickens 8@9c lb; turkeys 12c lb; country butter, 24c lb; packing butter, 19c lb; eggs, 23c doz; onions, 50@60c bu; apples, 50@$1.00 bu; potatoes, 65c bu.

Live and Dressed Stock.

Quotations of Howenstein & Crouse, 235 East Columbia St.—Chickens, 7c lb; ducks, 6c lb; turkeys, 10c lb; geese, 6c lb; butter, 17@22c lb eggs, 23c doz; potatoes, 50c bu; creamery butter, 30c lb; onions, 45c bu; apples, 50c to $1.00 bu.

MEDICAL.

ALL AFFLICTED with a cough of long standing resulting from la grippe or weak lungs, or hemorrhages, should try my lung and cough syrup, an old Indian remedy, made of roots and herbs; it has never been known to fail. Call at 1511 Fairfield Ave. 12-21-tf

SEWING MACHINES.

GO TO H. C. HITZEMANN FOR NO. 8 ARCADE Domestic Sewing Machines, Second-Hand Machines, Needles, and Supplies for any Machine. Phone 2480—REPAIRING A SPECIALTY

FOR SALE.

REAL ESTATE.

FITCH & SONS.
Earth and City Real Estate Bulletin.

FOR the balance of October only we offer a thoroughly modern home on south side; paved street, near Williams' Grove, for $2,300; $800 cash with sale.

BUSINESS BLOCK—Call on us today for a special bargain in block opposite court house.

WE HAVE BARGAINS in residence property as well as vacant lots located in all parts of our beautiful city. Remember the south side thoroughly modern oak finished property for $2700.

SUBURBAN TRACT—We have just listed 22½ acres in a location where the owner can come to the city to work; sandy loam soil, good 8-room house, fair barn; price $3300. A mortgage can be assumed for $2100 on this property. For exchange, today we will trade your city residence or farm for 68 acres near Lundington, Mich. This farm is a truck and garden farm and has fine buildings; price right.

MONROE W. FITCH & SONS.
Selling the Earth and Insuring the Public.

The Law and Investment Co.
Gilt Edge Securities.
High Grade and Profitable Stocks and Bonds.
Municipal and Corporation bonds.
35-36 Bass Blk., Phone 2573.

WANTED.

MALE HELP.

WANTED—Teamster at Franke's Planing Mill.

WANTED—Boy to work in drug store. Apply C. B. Woodworth & Co.

WANTED—Four good laborers, for Monday morning, at Geake's Stone Yard; wages, $1.80 per day, 9 hours.

WANTED—Salesman; good proposition; outfit free. Apply 8 to 9 o'clock a. m., Columbia Phonograph Co., 6 Arcade. 11-3-1m

WANTED—Two steamsters at once; steady employment if satisfactory; good wages paid. Canadian Coal Co., 1430 Hanna St. 2-3t

WANTED—Candy salesman to cover Indiana with staple line. High commissions, with $100.00 monthly advance. Permanent position to right man. Jess H. Smith Co., Detroit, Mich.

WANTED—Men to buy my $2.00 shoes and save 50 cents a pair. My patent colt, gun metal, box calf $2.50 shoes are $3 shoes. My $3 shoes are better than many $4 shoes. I sell good shoes cheap. Martin, 1308 Calhoun St., Fort Wayne. 10-12-tf

WANTED—Teamsters at $2.00; tinners, plumbers, electricians, bakers, slaters, furnace men and their helpers, hotel and restaurant help laborers at good wages, messenger boys, $6.00 per week. Red Line Employment Office, Transfer Corner, over Alter's. 3-29-tf

FEMALE HELP.

WANTED—A good girl for second work; 335 West Berry St. 2-2t

WANTED—Girl or woman singer who can play her own simple piano accompaniment. P. O. Box 208, City.

WANTED—Ladies to buy my $2 shoes and save 50 cents a pair. Patent colt, gun metal, vici-kid, girls Foot Form school shoes, $1.35 and $1.50, button or blucher lace. Rubbers, 35 and 50 cents. Before buying $4 shoes see my $3 shoes. I sell good shoes cheap. Martin, 1308 Calhoun St., Fort Wayne. 10-12-tf

WANTED—Cooks, diningroom girls, waiters, dishwashers; all kinds of hotel help, in and out of city; blacksmith, room and board and $2.00 per day; teamsters, $2.00 per day; experienced private house help. Mrs. Fitzgerald's Employment Agency, 205 West Washington Blvd. 8-17-tf

MISCELLANEOUS.

WANTED—Young widow wishes housework in nice family. Mrs. Effie Morgan, 120 West Superior St., City. 1-2t

WANTED—Boarders, with or without rooms; special rates, by the week. Commercial Hotel, 1325 Calhoun St. 29-5t

WANTED—To buy second-hand furniture; highest price paid. Phone 2243; 1410 Calhoun St. 8-30-tf

WANTED—Highest prices paid for new and old feathers; also cleaned and disenfected. Address Mrs. H. C. Wood, 303 East Wayne street. 30-12t

WANTED—All kinds of stoves to clean and repair; also all kinds of grates and repairs, wholesale and retail. Dickerson, the Stove Man, 215 West Main. Phone 1540. 12-15-tf

WANTED—WALL PAPER CLEANED—Let us purify your black, smoky walls and ceilings for the winter. Disinfectant Wall Paper Cleaning Co. 336 Montgomery St. Phone 1964. 10-11-1m

DON'T BE mislead on Piano prices. See the Great Gabler Piano, standard, artistic, eastern make. Famous Kroeger Pianos. Apply Prof. Wm. A. Hahn, 514 East Taber street. Figures will surprise you. Oct23-1m

WANTED—You to try Martin & Co., THE OLD RELIABLE PROMPT PLUMBERS. Twenty years at the business. Phone 6379. Hanna and Buchanan Sts. 5-9-tf

HOTEL.

FOR SALE—Completely furnished twenty-five room hotel in a thriving town; no competition; proprietor's health is broken and he will sacrifice property at low figure on easy terms. Apply at Red Line office at transfer corner. Oct23-tf

FOR RENT.

FOR RENT—Office room in Lau Bldg., including heat and water. Inquire Heit-Miller-Lau Co. 10-29-eod-6t

FOR RENT—An elegant furnished room; all modern; accommodations for men. Inquire 310 West Berry St, flat 4. 2-2t

FOR RENT—Nicely furnished room in modern house, gentlemen preferred; 136 West Washington St.

FOR RENT—A large store room, 204 W. Berry St. Inquire of Charles Goodman, Ninde Blk. 11-2-tf

FOR SALE.

FOR SALE—Three fine, young driving horses; one fine five-year-old sorrel gelding trotter, 15.3 hands high, weight 1030 pounds, fine action, very rangey, individually he is a horse of grand finish, fine disposition, well quartered, good middle, extra good bone and foot, sired by Electioneer jr., son of Electioneer; refused $200 for this horse in June; the first gentleman with $175.00 cash gets this horse. One family-broke brown pacing horse, 4 years old, 15.3 hands high, can be made weigh 1150 pounds, very speedy with fine action and style; any lady can drive this horse; sired by a son of Red Wilkes; here is a bargain; $160.00 buys him. One sorrel roan mare coming 5, excellent roadster with a great lot of style; in foal to Captain M. 2:24, son of Onward Silver 2:08¾; price $140.00. R. F. Fasig, Mentone, Ind.

FOR SALE.

REAL ESTATE.

Seven-room dwelling, with electric light, on Runion avenue, price $1,900.

Eight-room residence, electric light, bath, furnace, full lot, on Miner street; price $3,600.

Seven-room house; electric light; on Lafayette street, near Suttenfield; $2,500.

Six-room house on Dawson street; price $1,750.

Acre lots adjoining city; price from $450 to $600.

Nine-room dwelling, electric light, bath, large lot, on Leith street, near Calhoun; price $3,000.

Seven-room dwelling, full lot, large barn, on Broadway, near DeWald street, price $3,700.

Six-room dwelling, electric light, good barn, full lot, on Archer avenue, near Wells street; price $2,300.

Nine rooms, bath, electric light, full lot, near Reservoir Park; price $4,000.

LENNERT & ORTLIEB.
819 Calhoun St. Second Floor

PAWN BROKERS.

Are You Temporarily Embarrassed? Bring in your Watches, Diamonds and Jewelry or send messenger and we will return money and ticket. We Will Treat You Right—All Business Confidential.
L. J. LIBBING & COMPANY.
Call Us on Phone 920.
203 East Main St., FORT WAYNE, IND.

FOR SALE—REAL ESTATE. FOR SALE—REAL ESTATE. FOR SALE—REAL ESTATE.

Real Estate, the Best and Safest Investment

CITY PROPERTY.

One five and one six room cottage house, located in the west end. An investment at $2,700.

An eight room house, with both kinds of water and electric lights, located on the south side, on car line and paved street. Will be sold at a bargain price. Owner leaving city.

Seven room house on the north side, bath, both kinds of water and electric lights, cemented cellar. At a bargain price.

Six room house, both kinds of water and electric lights, near car line. Price only $1,650. North side.

Modern eight room house, centrally located, paved street. Will be sold at a bargain price. An excellent investment for a quick purchaser.

Nine room modern house, located in the east end. Will be sold at a low price.

New six room house just completed, bath and electric lights. Can be bought with a small payment down, balance same as rent. Excellent location. On the south side.

$2,000 will purchase a six room house, bath and both kinds of water. Small payment down, balance same as rent. Located in the eastern part of the city.

New seven room house on the south side, bath, both kinds of water and electric lights. Will be sold at a bargain. Small payment down, balance same as rent.

An eight room modern house on Columbia avenue. Strictly a bargain price.

Five room cottage; both kinds of water, east end, near Lewis street car line. Price $1,500, small payment down, balance same as rent.

Fine ten room modern house; corner lot; convenient to the south side depot. Price and terms right.

Good seven room house; both kinds of water; large lot and plenty of fruit; on the north side. A bargain at $1,800.

SUBURBAN REAL ESTATE.

2½ acres, northwest of city. Good improvements. A bargain at $1,200.

5¼ acres, with fine improvements. Eight room house, barn 30x30. In an excellent location, along interurban line. Price and terms right.

1½ acres, a good six room house, drove well, cistern, barn and other out-buildings, near car line. Small payment down, balance same as rent. An excellent opportunity for a suburban home.

FARMS.

36 acres, good house and good barn, level black soil, close to Fort Wayne. Price $3,000.

40 acres, good house and good barn, well fenced and tiled. Seven miles south of Fort Wayne.

47 acres, level black soil, good buildings, located close to Fort Wayne and interurban line. Price $2,600.

60 acres near Roanoke, Ind. This is a level farm of good soil; wire fences; new house and good barn. Price $65 per acre.

80 acres west of Fort Wayne. Seventy-four under cultivation; all necessary improvements, in good condition; black sandy soil, well tiled; convenient to good railroad station. This farm at a bargain price.

116 acres, Marion township, with all necessary improvements in good condition; spring water; ninety acres under cultivation; good soil; convenient to village. At the right price.

FARMS.

115 acres Van Wert county, Ohio; two sets of splendid buildings, four wells and four cisterns; one house of 12 rooms, slate roof, complete bath, steam heat. Slate roof on barn and all out buildings in fine condition with galvanized iron roofs, level farm, black soil; well tiled and fenced. Located 1½ miles from railroad station on good pike road. Fifteen acres of valuable timber. Will be sold at an investment price.

80 acres located 4½ miles from Fort Wayne; level farm, good soil; good house and barn, well fenced and tiled.

80 acres, six miles from Fort Wayne; level farm, good buildings; on interurban line. Price $67.50 per acre.

133 acres located close to Fort Wayne; level farm; good soil; well fenced and tiled; two good houses and good barn. Price $70 per acre. Will take city property in trade.

160 acres located west of Fort Wayne. Good house and barn, level farm; good soil. Price $65 per acre. One mile from railroad station. Will take city property in trade.

80 acres located close to Fort Wayne. One-fourth mile from interurban road, good house and barn, level farm, good soil, well fenced and tiled. Price $70 per acre.

160 acres located 9 miles south of Fort Wayne; two good sets of improvements, level farm, well tiled, good soil. Low price.

40 acres located 7 miles east of Fort Wayne; good house and barn, level farm. Eight acres of good timber, good soil. Well tiled and fenced. Price $3,200.

The above is only a partial list of the different properties I have for sale. Call at office or write for complete printed catalogues. The largest and most complete list of Indiana, Ohio and Michigan farm lands. Tracts in sizes from 40 to 500 acres at investment prices.

E. GREGG DAVIS,

OFFICE OPEN EVENINGS. HOME PHONE 1625. BELL PHONE 143

ROOMS 15-16-17-18-19 & 20 PIXLEY-LONG BLOCK. FORT WAYNE, IND.

FOR RENT.

HOUSES.

FOR RENT—A 6-room house; hard and soft waters; bath. Inquire at 1014 Fairfield. 10-24-tf

FOR RENT—Six-room house, 2323 Miner St.; both kinds of water, and electric lights. Inquire second door south. 1-6t

FOR RENT—Brick house, six rooms and bath, electric lights, both kinds of water; $20 per month. Inquire 1124 Nelson St. 11-1-tf

FOR RENT—Store building at 221 East Columbia St., by John F. Rodabaugh, lawyer, room 23, Bass Blk. 8-10-sats-tf

FOR RENT—One three-story store building located at 319 East Columbia St. Inquire of E. H. Moellering, 241 Murray St. 10-17-tf

FOR RENT—Nine room house, modern improvements. Columbia Avenue, first block across the bridge. Inquire 714 Columbia Avenue. 31-3t

FOR RENT—Good six-room house, with electric lights, both kinds of water and good cellar; no children. Inquire at the rear of 414 West Butler St. 26-sat-tu

FOR RENT—Nearly new five-room house with bath room and electric lights. Both kinds of water; 1 block from car line; $13 per month. Phone 2291, or 6902. 1-2t

FOR RENT—We keep a rent list, and also sell houses for small cash payment, balance to be paid same as rent. W. E. DOUD,
1-16-tf Over Old National Bank.

FOR RENT—Residence and office, 320 E. Berry St. In first-class condition; will rent residence and office together or separately. Inquire of Dr. Bower, 223 East Berry St. 28-6t

FOR RENT—Five room house at 1326 E. Washington; also five upstairs rooms of house, corner Charlotte avenue and St. Joe road. Swayne & Swayne, 111 W. Main. Oct. 23-tf

FOR RENT—226 West Williams St.; 1714 Walton Ave.; 212 East Jefferson St.; 1201 Fairfield Ave., modern; 3 rooms 132 East Berry St., modern. Schrader & Wilson, corner Main and Court Sts. 2-1-tf

FOR RENT—The modern, 8-room residence at 315 Rockhill St., between Wayne and Washington. Has soft water plumbing, furnace heat, and hard wood floors; will lease for $35.00 per month.
10-11-tf W. E. DOUD, Over Old National Bank.

FLATS.

FOR RENT—Flat of five rooms; bath, electric lights and gas. Inquire 310 First street. 5-sat-wed

FOR RENT—Four room flat on ground floor; hot water heat, electric lights, gas range and soft water bath. 219 Douglas Ave. 30-tf

FOR RENT—Lower flat; all modern improvements; hot water heat, bath and cold and soft water; gas range; electric light throughout. Heat, bath and cold water included in rent. Inquire of F. M. Smith & Co. 8-29-tf

ROOMS.

FOR RENT—One nicely furnished front room, and 1 room for light housekeeping, 1st floor. Call at 121 E. Washington St. 1-3t

FOR RENT—Nicely furnished room in modern house, gentlemen preferred; 136 West Washington St. 31-2t

FOR RENT—Office rooms at 111 West Main street. Inquire Swayne & Swayne, 111 West Main. 9-12-tf

FOR RENT—Two nicely furnished parlors on first floor with board; gas, good furnace heat and soft water bath. Call at 516 West Berry. 1-6t

FOR RENT—Two nicely furnished rooms for light housekeepings; 115 W. Washington Blvd. 29-4t

FOR RENT—Two nicely furnished rooms for light housekeeping; every convenience. 308 Breckenridge street. 30-3t

FOR RENT — Handsomely furnished rooms in Foster Block, 720 Clinton street, to gentlemen only. Heat, bath, gas light, toilet and careful attendance. Inquire on premises of landlady, 9 to 11 a. m.; after that room 28 Aldine Block. 30-5t

FOR SALE.

REAL ESTATE.

FOR SALE—New seven-room house, 2405 Force St. For price and terms call phone 6877. 31-3t

FOR SALE—Residence property at the southeast cor. Holton Ave. and Fisher St. Inquire at 725 Madison St. tf

FOR SALE—A desirable modern residence on Columbia Ave, second block; best bargain in Lakeside.
1-16-tf W. E. DOUD.

FOR SALE—Low price for quick sale, on easy terms, splendid 9-room home; both kinds water, good barn; fine shade and good fruit; two lots; can be divided; 2108 Maumee Ave. Oct. 23-1m

FOR SALE—Seven room dwelling, with barn, on paved street. Parties leaving city, would like to have an offer; 9 per cent. investment. Geo. W. McKee, 131 East Berry street. 10-6-tf

FOR SALE—Eight-room modern house, corner of Lake and St. Joe Bulvd., will sell on small payments, or exchange for smaller property. Inquire at 1116 St. Joe Blvd. S. Freistroffer. 2-16-1yr

FOR SALE—We represent the City and Suburban Realty Co., who are building a large number of modern houses to sell on easy payments. This company will build in any part of the city, having water and sewer privileges.
1-16-tf W. E. DOUD.

FOR SALE—In west end; residence property, lot 40x185, corner two houses, one a double house of five rooms and bath each, electric lights; rents for $15.00 a side. The other a seven-room house, bath, furnace and electric lights; would rent for $25.00; price $8,000. No commission. Address "Sale," care Sentinel. 10-19-tf

MISCELLANEOUS.

FOR SALE—Saddle pony, kind and gentle. Call at 207 W. Wayne St. 30-6t

FOR SALE—A few bundles of old newspapers at the Sentinel office. 5-13-tf

FOR SALE—Scotch collie pups. Nate Beadell, The People's Store. 10-10-tf

FOR SALE—Fine driving mare. Inquire Reinewald Meat Market, 1926 Broadway. 31-3t

FOR SALE—Five hundred bushels of fancy winter apples—Spys, Baldwins, Russets—at 234 West Main St. 1-2t

FOR SALE—A choice good-sized gas engine, in first-class shape; will sell reasonable. Call at Weil Brothers & Co., 324 East Columbia St. 2-2t

FOR SALE—Or Trade—Certificate of credit of $85.00 on M. J. Marttene Piano Co., at your own price. Address J. H. M., care Sentinel. 1-2t

FOR SALE—One Garland cook stove, good as new; reason for selling. Apply at once; Mrs. Stella Link, 442 East Berry St., corner Clay. 10-25-tf

FOR SALE—Two good work horses; one good double set harness; two wagons, one old and one new. Call at 822 East Lewis street, between 7 and 8 in evening. 2-3t

FOR SALE—Fresh, sweet and boiled cider received weekly; by the barrel and gallon at the Cider and Vinegar House, 1207 and 1209 Calhoun St. Chas. A. Hoffmann. 10-19-2m

FOR SALE—152 GOOD SECOND-HAND OVERCOATS. Wm. W. Dygert, Pawnbroker, 130 East Columbia St. Open evenings. 10-17-1yr

FOR SALE—A good horse, suitable for delivery or heavy teaming. Will sell cheap, because we do not need a third horse. Call at Weil Brothers & Co., 324 East Columbia St. 2-2t

FOR SALE—Rough lumber, for building, and out-of-doors construction; oak and other hard woods; 4x4, 2x4, 2 in. plank, and limited amount of 1 in. lumber. Hoffman Bros. Co., 800 West Main St. 1-3t

FOR SALE—Four hundred second-hand stoves; several fine base burners; your choice from $2 to $15, on easy payments. 1410 South Calhoun; phone 2243. 9-28-1yr

FOR SALE—All kinds of furniture and house-furnishing goods. We sell from samples and photographs and do not have the high expenses of conducting a store is why we can sell below others. Our prices are like others when they have sales. Phone 6092, Cottage Furniture Co., 2112 Calhoun St. Cash or payments 10-22-1m

FOR SALE.

REAL ESTATE.

FOR SALE—Lots in Forest Park, $250 to $476. 6-3-tf

FOR SALE—Home sites in Forest Park. Splendid investments. 6-3-tf

FOR SALE—Nothing in Fort Wayne excels Forest Park lots. 6-3tf

FOR SALE—A double house on West Jefferson St., near Van Buren; a good renter, and a great bargain at $6,500.
1-16-tf W. E. DOUD.

FOR SALE—Nice home in Oak Knoll Spy Run Ave., lot 87x156 ft., house 7 rooms; only $2,500; easy terms. W. E. DOUD.
1-16-tf Over Old National Bank.

FOR SALE—A new, modern, up-to-date residence of six rooms on South Wayne Ave., near Lutheran hospital; desirable for a home; only $2,500.
1-16-tf W. E. DOUD.

FOR SALE—A large, modern house on Taber St., near Calhoun; owner must sell; will accept $3,300.
1-16-tf W. E. DOUD.

FOR SALE—No. 508 East Leith St., nearly new, large lot, just the thing for railroad man; $2,100.
1-16-tf W. E. DOUD.

FOR SALE—A nearly new, 9-room house on Eliza street. Convenient to Round House employes, price $3,300.
1-16-tf W. E. DOUD.

FOR SALE—A new 6-room house on S. Harrison St., finished in golden oak. Has open stairs, cemented cellar, complete bath and lights, $2,400, with a small cash payment, balance same as rent.
1-16-tf W. E. DOUD.

Real Estate for Sale

$1,700.00 will buy a 5-room cottage on Wall street.
Two 8-room modern houses on West Main, $3,500.00 each.
Large brick house with two acres of land, north side, $4,000.00. Big bargain.
Six-room cottage in Forest Park, just finished, $1,950.00.
Four acres, New Haven road, $1,200.00.
Several large farms near city.
Houses and lots in all parts of city.
Fire Insurance.

LOUIS F. CURDES

Rooms 3-4 Pixley-Long Block. Phone 622

GRAIN AND FEED.

Buy your Hay, Straw, Grain, Feed and Poultry Supplies of the old reliable Feed House of W. D. HENDERSON & CO., 231-233 East Columbia St. Home Phone 144. tf

REAL ESTATE.

Five-room cottage on Indiana avenue; $1,500.
Seven-room residence on Hanna street, near Madison, lot 40x160; $2,200.
A 6-room cottage on Poplar street; electric light, both kinds of water in the house, cemented cellar and walks; lot 47x150; $2,200.
A modern 9-room residence in Lawton Place; $3,600.
Six-room cottage on Pontiac near Hanna; electric lights, both kinds of water in house, large barn; $2,200.
Eight-room residence in Lakeside, lot 50x150; electric lights; good well, $2,200.
Five-room cottage, Michigan avenue; $1,500.
Modern nine-room residence on Suttenfield street, near Calhoun; lot 40x150; large barn; $3,800.
Two five-room cottages, near Masterson avenue; $2,300.
Five-room cottage, near Organ factory, lot 42x150; $1,500.
Nine-room residence on Webster street; bath electric lights; lot 50x150; $2,800.
Modern 7-room residence on Masterson avenue; $2,900.
Modern 8-room residence on West Butler street, near Calhoun; $3,800.
Suburban homes of one acre, with good 6-room house, cement cellar, drove well, good cistern, fine barn, wagon shed, hen house, hog pen; only four squares from street car line, near Feeble Minded school; price $1,650.
Farms, city property and building lots for sale in all parts of the city.
E. VORNDRAN.
Room 29, Pixley-Long Block.
Office phone 460. Residence phone 6070
4-9-tf

Read the Want Ads Today
Read the Want Ads Today

GRAVES IN THE WILDERNESS

EIGHTEENTH—In Cloud and Pillar Series

A STORY OF THE WILDERNESS JOURNEY OF THE HEBREW PEOPLE

By the "Highway and Byway" Preacher

(Copyright, 1906, by the author, W. S. Edson.)

Scripture Authority:—Num. 14:28-35; Heb. 3:17-4:3; 1 Cor. 10:5.

SERMONETTE.

Paul seizes upon this dark chapter in the history of the Hebrew people to point a warning and make an appeal to the children of God to-day.

All left Egypt for Canaan, but all did not reach the rest and blessing of that promised land. Why?

Because of the awful sin of unbelief, the one certain barrier to the realization of the promised blessing of God.

Holding up this striking example of what the sin of unbelief can forfeit to the soul of man, Paul appeals to the Christian to "fear, lest, a promise being left us of entering into his rest, any of you should seem to come short of it. . . . Let us labor, therefore, to enter into that rest, lest any man fall after the same example of unbelief."

The unbelief which drove the children of Israel back into the wilderness was the unbelief of a settled purpose, for had it not been so, they would have listened to the last appeal of Caleb and Joshua.

So it is ever with the human soul. Where unbelief has been allowed to set and harden, like the cement block, there is nothing which can soften it and bring it back to the plastic state again. No, it cannot be softened, but some day God's judgment will fall and grind the hardened heart of unbelief to powder. Contemplate this, O soul. Listen! "To-day, if ye will hear his voice, harden not your hearts."

There is a wilderness in every life where graves must be made and the sins of unbelief buried out of sight, before the soul can come into the blessed privilege of the Promised Land.

Forty years, a year for a day! A pretty heavy penalty to pay, and yet is not that the ratio which sin often exacts of the soul? On every hand we see the marks of sin which will be carried down to the very grave.

After all the graves in the wilderness were the only bright places there, for they spoke of buried unbelief, and of the certainty that the Promised Land lay just beyond its borders.

Graves are to put dead things in. An unbelieving heart is a dead heart, and were better buried. Yea, bury it, though it be with tears, and then turn and let God give you a new heart in which burns a living hope. Then tears will be turned to sunshine and gladness, and the wilderness will be suddenly transformed into the land flowing with milk and honey.

THE STORY.

"ANOTHER burial," Moses muttered to himself, sadly, as he saw the solemn procession passing on towards the outer borders of the camp. "Surely the word of the Lord is being fulfilled, and the graves of the children of Israel are filling the wilderness."

The aged leader turned and let his eyes follow the somber little group meditatively. There was the shroud-covered form lying so cold and still on the stretcher borne between the four, behind whom came the mourners, their heads covered and their garments rent in token of their grief. It was but one of many such scenes which had marked the wilderness journey during the many years they had been shut in there.

"Yea, the word of the Lord is being fulfilled. It cannot be long ere we shall enter the land of which God hath spoken."

"Know you who it is who is being borne yonder to his grave?" questioned Caleb, who stood near.

"No, dost thou?" rejoined Moses.

"Yea, he was one of the most aged men of my tribe," replied Caleb "and his death is another victory of faith."

"How so? Tell me," said Moses, with an eagerness which showed that the smallest incident in the life of his people was of the greatest interest to him.

"You remember how when we faced that dreadful crisis so many years ago, and I had all but persuaded the people of my tribe to stand with me and encouraged the people to go forward, when this man whose burial is but now taking place, interposed and turned the sentiment against me. He was a man of much influence in the tribe, and of strong, dominating will, and he challenged my appeal, and declared that it was fatal folly if the people listened to a young enthusiast such as I was.

"'Why,' he said, 'what need is there of haste? Why should we plunge to our doom? Let us take counsel together and prepare our fighting men to meet the forces of the enemy. It may even be that we shall be able to gain the support of some friendly tribe about to help us fight.' And the people had listened, and then turned with the others in violent opposition to our appeal to trust in the Lord and go forward.

"Well, following those dreadful days, after so many had perished, and Israel had at last been turned back into the wilderness this man came to me and demanded to know why in the face of giants and walled cities and strong armies, I had declared that we were able to go up and possess the land.

"'Because,' I said, 'the Lord has promised us the land for a possession, and he is able to give us victory over our enemies.'

"'But,' he exclaimed, testily, 'why should God ask us, or expect us, to do things which our reason tells us are impossible? I would rather take my chances in the wilderness than in that dreadful land.'

"And when I reminded him that God had sworn that none who had refused to go up and possess the land should ever enter it, and recalled the awful judgment on the ten spies who had perished before the Lord after bringing up their evil report, he had shouted defiantly that he would not die in the wilderness, that if any ever came into the Promised Land, he would be among the number.

"This boast was noised abroad through the tribe, and it became almost a proverb among the people that Shelah would not taste death while Israel was yet without a country."

"Is this what has kept the spirit of so many bold and defiant during these years, notwithstanding that in whatsoever place Israel has cast her camp there have the graves of the dead been made?" asked Moses, with growing interest.

"No doubt it has had much to do with it," replied Caleb, "but you must remember that the heart of unbelief which was born of the difficulty and dangers which confronted them in the Promised Land, has only been intensified by the trials of the wilderness journey. Faith grows not in the soil of fear and discontent.

"But with Shelah it was different, for the stubborn, defiant spirit which he had maintained through the years at last gave way under circumstances as remarkable as they were gratifying. And this is the second part to our story, and here is where we see the victory of faith in his death.

"Shelah had a grandson upon whom his heart was set, and it was the only joy of his life to watch the boy grow and develop, and with the greatest care he gave the boy instruction in the history of his people, and sought to arouse in him that spirit of hope and purpose for his future that would give him prominent place among his people some day.

"Well, this boy grew to young manhood, and chance brought him one day several years ago into the presence of Joshua, and as a result a deep friendship sprung up between the older man and the stripling. Fearful to tell his grandfather, for he knew that the latter felt none too kindly towards him, this was the one secret he kept from him. The result of this friendship was a broadening of the young man's vision, and an opening up to him of a new understanding of the history of his people. Up to this time he had been taught to consider that the plight of the people in the wilderness was the result of the failures and blunders of their leaders, and naturally he shared the prejudice of his grandfather. But with the coming of Joshua into his life the shadows of doubt and hate lifted from his mind and he took hold of God with a new faith.

"Then began a battle in his own heart. He came to understand the judgment of God upon the unbelieving, and that they were to all perish in the wilderness. The fate of his grandfather preyed upon his mind, and his irreverent boast that he would live to go into the Promised Land filled him with a nameless dread. For weeks he struggled with the matter, and at last determined that he would speak to his grandfather about it. This he did, but the old man flew into a rage and charged his grandson with disloyalty, and ordered him from his presence. With breaking heart the young man left and found refuge with Joshua. The old man was sorry for his temper, as soon as the boy had gone, and sought to recall him, but he had gone. For days he sought him. Too feeble himself to go, he sent messengers all through the camp, and while they sought him, he was fighting a battle in his own heart.

"If God had wanted them to go forward and possess the land, he was able to help them. Perhaps he was wrong, after all. And then he recalled the saying of the elders of Israel that God had declared that none who had refused to enter through unbelief should ever go into the Promised Land, but should die in the wilderness. Then his thoughts reverted to his grandson again, and it suddenly flashed across him that if that were true, he was one who stood in the way of the realization of Israel's hope. He was helping to keep his grandson out of Canaan. But at last the victory came, and with it peace, and when the messengers returned with the boy, the latter found the old man with sweetness of spirit viewing his own fate. The certain hope of Israel, and that of his grandson filled him with a new joy. 'Death will be welcome here,' he whispered, 'for I know now that you will go in and inherit the land.'

"That was several days ago," concluded Caleb, "and now the aged Shelah is being laid in his grave in the wilderness, but the star of hope shines above his grave, for each grave in the wilderness points toward the Promised Land."

Dr. W. T. Ferguson,
Specialty, Diseases of Women and Diseases of the Kidneys.
222 West Wayne Street

CHICHESTER'S PILLS
THE DIAMOND BRAND.
Ladies! Ask your Druggist for Chi-ches-ter's Diamond Brand Pills in Red and Gold metallic boxes, sealed with Blue Ribbon. Take no other. Buy of your Druggist. Ask for CHI-CHES-TER S DIAMOND BRAND PILLS, for 25 years known as Best, Safest, Always Reliable

SOLD BY DRUGGISTS EVERYWHERE

IN THE CITY'S CHURCHES

PRESBYTERIAN.

First church, Washington and Clinton streets. Rev. Henry B. Master, pastor. Public worship at 11:00 a. m. Vesper service and musical half hour at 4:00 p. m. Week day service Wednesday at 7:30 p. m. Sunday school at 9:45 a. m., A. H. Perfect, superintendent.

Westminster Presbyterian church, West Berry street, three squares from court house; Rev. William H. Wilson, pastor—10:30 morning worship and sermon; 12:00 church Bible school; 6:30, Society of Christian Endeavor; 7:30, evening song service and sermon on "A Man's Job What It Is." A Westminster Brotherhood service. E. G. Hesser, soloist. All welcome.

Third church, corner Harrison and Taber streets, Frank M. Fox, pastor. Bible school at 9:30 a. m., E. G. Schulze, superintendent. Sermon, 10:45, subject, "A Vision of Life." Junior Endeavor at 3:00 p. m.; Y. P. S. C. E. at 6:45; sermon at 7:30; subject, "Man's Quest." Women are invited to bring the men.

Bethany Church, Boone and Fry streets—Sunday school at 9:30. No preaching services tomorrow. Junior Endeavor and Y. P. S. C. E. at usual hours.

METHODIST EPISCOPAL.

First Methodist Episcopal church, corner Wayne and Lafayette streets. Charles A. Rowand, pastor—Sunday school at 9:30; E. L. Fuestal, superintendent; 10:30, sermon by pastor; subject, "The Forgiveness of Sin." Junior service at 2:30; Epworth League at 6:30; leader, Miss Gertrude Thompson. At 7:30 short address on "Ruth, a Pattern for the Young." At this service the choir will sing first part of sacred cantata, "Ruth."

Wayne Street Methodist Episcopal church, corner Broadway, Rev. Frank Lenig, pastor—Preaching in the morning by the pastor; subject, "America for Christ," a woman's home missionary sermon. In the evening the pastor will speak on "Caleb, God's Whole Hearted Follower." Sunday school at 9:30 a. m.; Junior League at 2:30; Epworth League at 6:30. All are cordially invited to attend.

St. Paul's church, Walton avenue and Seldon street, Rev. Herbert S. Nickerson, pastor—Sunday school, 9:30 a. m.; 10:30, preaching by the pastor; subject, "Christ's Appointments." Special singing by male quartet and reception of members. 11:30, class meeting; 2:30 p. m., Junior League; 6:30, Epworth League; 7:30, preaching by the pastor; subject, "The Wages of Sin." Prayer service Wednesday evening at 7:30.

Trinity church, Fourth and Cass streets—Rev. Raymond L. Semans, pastor. Sunday school at 9:30 a. m.; F. A. McMacken, superintendent. Sermons by the pastor at 10:45 a. m. and at 7:30 p. m. The services of the entire day will be evangelistic and in charge of Miss Angie Godwin, the deaconess. There will be special music at each service.

Simpson M. E. church, corner Harrison and Dawson street, L. M. Edwards, pastor—Sunday school at 9:30; Junior League at 2:30; Epworth League at 6:30. Morning service at 10:30; subject, "The Real Christian Motive." Evening service at 7:30; subject, "Sociability in the Church." An answer to Miss Smith in the Ladies' Home Journal. Visitors cordially welcome.

New Haven M. E. church, J. L. Hutchins, pastor—Sermons, 10:30 a. m., 7:30 p. m.; Sunday school at 9:30 a. m.; Junior league at 2:30 p. m.; Senior league at 6:30 p. m. Prayer meeting on Thursday evening at the parsonage.

REFORMED.

Salem Reformed church, next to the postoffice. P. Ruhl, pastor. Sunday school at 9:30; morning service at 10:30; evening service at 7:30. Rev. Kleinsmeier of Garrett, will preach both morning and evening. The morning service will be in German, while the evening service will be in English. 6:45, Young People's meeting; prayer meeting Wednesday evening.

Grace church, 316-318 East Washington street, Rev. Allan K. Zartman, D. D., pastor—Sunday school at 9:30. Morning service at 10:30. Dr. James I. Good will speak on "The Reformed Church Fathers." Young People's meeting at 6:45. At 7:30 will join in union services at St. John's Reformed church, where Dr. Good will speak on some subject of foreign missionary. Prayer meeting Wednesday evening at 7:30.

St. John's church, corner Washington and Webster streets; John H. Bosch, pastor—Sunday school at 9:00 a. m. 10:15, morning services, preaching and holy communion; 3:00 p. m., meeting of the Ladies' society and the Young People, 7:30 p. m. Union meeting of Reformed churches. Dr. James I. Good, president Foreign Missionary Board, will speak.

FREE METHODIST CHURCH.

1318 East Creighton avenue, H. C. Ingersoll, pastor—Sunday school at 9:30 a. m., James F. Connolly, superintendent. Preaching at 10:45 and 7:30; Young People's meeting at 6:30, led by Miss Tena Miller; holiness meeting Monday evening at the residence of S. L. Wase, 1408 East Creighton avenue, Mrs. S. F. Bowser, leader; subject, "Holiness Obtainable in This Life." Strangers welcome. Class meeting Tuesday evening at 7:30; official board will meet at 7:30 Wednesday evening at church; Thursday evening at 7:30, prayer meeting.

CONGREGATIONAL.

Plymouth church, corner Jefferson and Harrison streets. Rev. Henry T. Sell, D. D., pastor—Bible school at 9:30 a. m. Public worship at 10:45; subject, "How Can Christianity Be Proved?" At 7:30, the second sermon on "What Is the Bible?" subject, "The Standpoints of the Books; How Were They Brought Together? Can any Books be Spared? What Can be Said of Their Differences and Agreements?" Senior Endeavor at 6:30; mid-week meeting Wednesday evening at 7:30.

METHODIST PROTESTANT.

First Methodist Protestant church, New Haven, J. C. McCain, pastor—Sunday school, 9:30; Felix Blaising, superintendent; preaching by the pastor at 10:30 a. m. and 7:30 p. m.; prayer meeting and bible study Thursday evening.

CITY MISSION.

City Mission, 628 West Main Street, B. S. Cole, pastor—Sunday school every Sunday at 2:00 p. m.; preaching at 3:00 and 7:00 p. m., and every evening except Monday.

EVANGELICAL ASSOCIATION.

Bethel church, corner DeWald and Clinton streets, E. Q. Laudeman, pastor—Sunday school, 9:30; William Mertz, superintendent. The pastor will preach both morning and evening, on "Fidelity to the Truth." Y. P. A. at 6:30; Albert Stecher, president.

HOPEWELL BAPTIST CHURCH.

Hopewell Baptist church, Rev. J. P. Burney, pastor—Sunday school at 9:30; morning service at 10:30; evening service at 7:30.

EPISCOPAL.

Trinity Church, West Berry and Fulton streets, Rev. E. W. Averill, rector; Rev. W. W. Daup, curate—Holy communion at 7:30; Sunday school at 9:30; holy eucharist and sermon, first Sunday of each month; 10:45 other Sundays; matins and litany with sermon at 10:45; evensong and sermon at 7:30; matins daily at 9:00 a. m.; holy communion Thursdays at 9:00 a. m.; holy communion Saint's Days at 9:00 a. m.

St. Andrews Mission, South Wayne St., Dr. Autenreith, superintendent—Sunday school at 3:00 p. m.; holy communion Thursdays at 9:00 a. m.; holy communion Saint's Days at 9:00 a. m.

CHURCH OF CHRIST.

West Jefferson Street Church, corner Fairfield avenue, Rev. Ray O. Miller, pastor—9:30 a. m., Sunday school; preaching services at 10:30 a. m.; subject, "Don't Worry." 6:30, Christian Endeavor. Evening at 7:30, "Falling Leaves." Miss Agnes Stemen will sing at both of the services. Y. P. S. C. E. at 6:30; Wednesday evening at 7:30, prayer meeting.

West Creighton Avenue Church of Christ—William P. Shamhart, pastor. Bible school, 9:15, C. A. Howell, Jr., superintendent; communion and sermon at 10:30; Junior C. E. at 2:00 p. m.; Christian Endeavor at 6:30; evening song and sermon at 7:30. Rally week will commence Sunday. The program is as follows: Monday, 7:30 p. m., sermon by Rev. Ray O. Miller, pastor West Jefferson Street Church of Christ. Tuesday evening, to be supplied. Wednesday, 7:30 p. m., Professor L. M. Sniff, Angola. Thursday, 7:30 p. m., Rev. H. E. Stafford, pastor Third Church of Christ. Friday, 7:30, Rev. Cephas Shelburne, pastor, Huntington. No services on Saturday evening.

Third Church of Christ, Smith street and East Creighton avenue, H. E. Stafford, pastor—9:30 a. m., Bible school. Preaching at 10:30; evening at 7:30; subject, "The Peculiar Plea of the Disciples." Miss B. Lipps, soloist, of Laporte First Presbyterian church, will sing at evening services.

BAPTIST BRETHREN.

Corner Smith and Green Streets—Rev. L. H. Eby, pastor—Sunday school at 9:30 a. m.; preaching at 10:45 a. m. and 7:30 p. m. Christian Worker's program at 7:00 p. m.; prayer meeting service Thursday evening.

ENGLISH LUTHERAN.

Church of the Redeemer, Washington boulevard and Fulton streets; Rev. Theo. F. Hahn, pastor—Sunday school at 9:15. No morning services. Evening services at 7:30 p. m. Special congregational meeting at 10:30 a. m.

Trinity church, Wayne and Clinton street, Rev. Samuel Wagenhals, pastor—Sunday school at 9:30 a. m.; morning services at 10:45. At this service the church will celebrate the festival of the Reformation. In the evening the Luther League will also commemorate this event.

Christ's church, cor. West Jefferson and Webster streets; W. H. Schrock, pastor; Sunday school at 9:30 a. m.; sermon at 10:45 a. m. and 7:30 p. m.; Luther League at 6:45 p. m.

BAPTIST.

First church, West Jefferson street, between Harrison and Webster streets; Rev. J. F. Vichert, pastor—Morning service; subject, "Addition by Subtraction." Sunday school at 9:30 a. m. B. Y. P. U. meeting, 6:45 p. m. Evening service, subject, "The Home in Which a Wedding Occurred." This is the first of a series, entitled, "Little Journeys to Humble Homes."

South Wayne Mission, corner Indiana and Cottage avenues, Rev. Arthur Tipton, pastor—Services at 10:30.

Sunny Side Mission, South Lafayette street, Rev. Arthur Tipton, pastor—Services at 7:30.

CHURCH OF CHRIST SCIENTIST.

First Church—Sunday services, 10:30; Sunday school at 11:30; all are cordially invited to attend services and the reading room. Morning service, 10:30 in old Hebrew Tabernacle on Harrison street.

Subject: "Adam and Fallen Man." Golden text: "And the Lord God called unto Adam, and said unto him, Where art thou? . . . Hast thou eaten of the tree, whereof I commanded thee that thou shouldest not eat?" Genesis, 3:9, 11.

Reading room 31 Bass block, open daily except Sunday from 10:00 to 4:00 p. m. Testimonial meeting every Wednesday evening at 8 o'clock.

RESCUE HOME MISSION.

Fort Wayne Rescue Home and Mission, 118 East Columbia street—Song and praise service every night at 7:30. Sunday school, 3:00 p. m.; Mrs. J. A. Quince, superintendent. Evening service Sunday at 7:30.

UNITED BRETHREN.

Cavalry church, corner East Lewis and Harmer streets; G. F. Byrer, pastor—Sunday school at 9:30; A. A. Bowser superintendent. Sermon at 10:30 and at 7:30; subjects, "God's Heroes on the March" and "Simplicity of God's Law." Y. P. C. U. at 6:30; Miss Mary Comer, leader. Prayer services Wednesday evening, led by S. Steiner. The Woman's Missionary society will meet with Mrs. A. Furtlumiller, 1179 Harmer street Wednesday at 2:00 p. m. The Ladies Aid will meet with Mrs. H. J. Keasel, 2127 Smith street, Thursday evening.

GOSPEL MISSION HOME.

1209 St. Mary's avenue, Ben B. King, superintendent. Services as follows: Sunday morning, 10:30; Sabbath school, 2:30 p. m.; children's meeting, 6:30 p. m.; preaching services, 7:30 p. m.; prayer meeting Tuesday evening, 7:30; preaching services Thursday evening, 7:30; bible class Friday evening, 7:30.

UNDENOMINATIONAL BIBLE CLASS.

Undenominational bible class, 1215 Lafayette street—Bible students interested in the millennial dawn meet for bible study Sunday morning at 10:00 o'clock.

BIBLE TRAINING SCHOOL.

Missionary Church, corner South Wayne and Richarditle avenues—Rev. D. Y. Schultz, pastor. Preaching services at 3 o'clock, by Rev. William M. Smith, Marion, Ind. Sunday school, 2:00 p. m.; Alfred Holsworth, superintendent. Meeting of Students' Mission Band Tuesday evening at 7:30; Bible study on "The Results of Adam's Fall," by Dr. H. P. Welton Friday evening at 7:30.

GOSPEL MISSION.

No. 1414 Calhoun street—Meeting every evening at 7:30. Various speakers will have charge of the evening services.

AFRICAN METHODIST.

African church, corner Wayne and Francis streets. Rev. Lewis Pettiford, pastor—Preaching at 10:30 a. m.; Sunday school at 3 p. m.; evening service at 7:30.

RAILROAD Y. M. C. A.

Calhoun and Holman streets, J. W. Burns, general secretary. W. D. Page will address an open meeting at 3:00 p. m. Bible study at 3:45 p. m. H. A. Philley, leader.

Y. W. C. A.

Sunday afternoon services at 4 at the Y. W. C. A. E. G. Anderson will give a talk on "The Uses of Common Sense in Religion." There will be special music by Miss Agnes Stemen. These meetings are unusually good this fall and are well attended. All young women are invited to the service.

ROMAN CATHOLIC.

Cathedral of the Immaculate Conception, Rt. Rev. Herman J. Alerding, D. D., bishop; Rev. P. F. Roche, rector; Rev. Simon Yenn, chancellor; Rev. W. D. Sullivan, assistant.

Masses at 6:00, 8:00, 9:15 (children's services) and high mass at 10:15 a. m.; benediction, 2:30; children's services at 2:00 p. m.; vespers and benediction at 3:00 p. m.

The following meetings are held Sunday in rotation during the month commencing at 4:00 o'clock: First Sunday, Married Men's Sodality and Young Men's Sodality; second Sunday, Rosary Sodality; third Sunday, Young Ladies' Sodality; fourth Sunday, Boys' Sodality and Young Girls' Sodality. The Catholic Knights of America, branch 103, meets the first and third Sundays of each month. The Sacred Heart League has special devotions on the first Friday of each month at 7:30 p. m.

St. Patrick's, corner of DeWald and Harrison streets—Rev. Joseph F. Delaney, pastor; Rev. Edward Mungovan, assistant. The services at the church are as follows: Mass at 7:45 a. m.; children's mass at 9:00 a. m.; high mass at 10:30 a. m.; catechism at 2:00 p. m.; vespers at 2:30 p. m.; masses at 6:30 and 8:00 a. m. during week days.

Following is a list of the various societies of the church and the time of meeting: Married Men's and Young Men's Sodalities, first Sunday in the month; Rosary society, second Sunday; Young Ladies' Sodality, third Sunday; also the first three Sundays of the month for the office of the Blessed Virgin; Boys' and Girls' Sodalities, fourth Sunday, at 2:30 p. m.; all other meetings at 4 o'clock, immediately after vespers; each society takes communion on Sunday of meeting; St. Vincent de Paul society meets the fourth Sunday of the month; Ladies' Catholic Benevolent association meets first and fourth Thursdays; St. Joseph Benevolent society meets third Sunday of the month. Sacred Heart devotions on the first Friday of the month at 7:30 p. m.

St. Paul's (German), corner West Washington and Griffith streets, Rev. F. J. H. Kroll, pastor—Services, 10 a. m. and 2 p. m.

Church of the Precious Blood—Corner of Barthold and Fourth streets, Rev. C. Hummer, pastor—Morning mass at 7:45; high mass, with sermon, at 10 a. m., and vespers at 3 p. m.

St. Peter's (German), corner East DeWald and Warsaw streets, Rev. Charles Thiele, pastor—Sunday services, 7:45 and 9:45 a. m. and 2:30 p. m.; Sunday school, 2 p. m.

St. Mary's (German), corner of Lafayette and Jefferson streets, Rt. Rev. Mgr. John H. Oechtering, V. G., pastor; assistant, Rev. Gustave Hottenroth—Sunday services, 8 and 10 a. m. and 2:30 p. m.; Sunday school, 2 p. m.

GERMAN LUTHERAN.

Emanuel church, West Jefferson street, Rev. Wm. E. Moll, pastor—Sunday services: German preaching at 10 a. m.; Sunday school at 2 p. m.; English preaching at 7:30 p. m.

St. John's Lutheran church, corner Washington boulevard and Van Buren streets, Rev. H. P. Dannecker, pastor—Services (German), 10 a. m.; services (German), for children, 2 p. m.; services (English), 7:30 p. m.

Trinity corner of Huffman and Oakland streets, Rev. Paul Stoeppelwerth, pastor—Sunday services, 10 a. m.; Sunday school at 2:30 p. m.

German Lutheran Zions's church, Creighton avenue and Hanna street, Rev. H. Chr. Luehr, pastor—Services at 10 a. m. and 2 p. m. Sundays.

Evangelical Lutheran Concordia congregation, southwest corner of Fletcher and Alliger streets—Sunday services: Preaching at 10 a. m. and Sunday school at 2:30 p. m. Rev. August Lange, pastor.

St. Paul's, on Barr street, Rev. Jacob Miller, pastor—Services, 10 a. m. and 7:30 p. m.; Sunday school, 2:30 p. m.

Grace Lutheran church, Gay and Pontiac streets, Rev. F. Brandt, pastor—Sunday services as follows: At 10 a. m., German preaching; 2:00 p. m., children's services.

Emmaus Lutheran, Broadway and Creighton avenue, Rev. Philip Wambsganss, jr., pastor—Sunday services, 10 a. m. and 7:30 p. m.; Sunday school, 2:30 p. m.

HOW'S THIS?

We offer One Hundred Dollars Reward for any case of Catarrh that cannot be cured by Hall's Catarrh Cure.

F. J. CHENEY & CO., Toledo, O.

We, the undersigned, have known F. J. Cheney for the last 15 years, and believe him perfectly honorable in all business transactions and financially able to carry out any obligations made by his firm.

Walding, Kinnan & Marvin, Wholesale Druggists, Toledo, O.

Hall's Catarrh Cure is taken internally, acting directly on the blood and mucous surfaces of the system. Testimonials sent free. Price 75 cents per bottle. Sold by all Druggists.

Take Hall's Family Pills for constipation.

BURNS A HOLE IN DAYLIGHT.

The great white light is guaranteed. See it do it.

J. M. STOUDER & CO.,
28-6t 122 E. Columbia St...

A BARGAIN.

We will sell 200 pairs of gray hair lines $2.50 working pants for $1.65. This is the pant we have sold for years at $2.50.

PATTERSON-FLETCHER CO.

AND THERE SHALL BE NO MORE DEATH

And God Shall Wipe Away All Tears from Their Eyes.

M. L. Herr, a Representative of the Watch-Tower Bible and Tract Society Will Give a Discourse at the Elektron Hall, Sunday, Nov. 3, 1907, 8 P. M.

The human race are God's children by creation—the work of his hands—and his plan with reference to them is clearly revealed in his Word. Paul says that the first man (who was a sample of what the race will be when perfect) was of the earth, earthly; and his posterity, with the exception of the Gospel church, will in the resurrection still be earthy, human, adapted to the earth. (1 Cor. 15: 38, 44).

It is this portion that God has elected to give to the human race. And what a glorious portion! Close your eyes for a moment to the scenes of misery and woe, degradation and sorrow that yet prevail on account of sin, and picture before your mental vision the glory of the perfect earth. Not a stain of sin mars the harmony and peace of a perfect society; not a bitter thought, not an unkind look or word; love, welling up from every heart, meets a kindred response in every other heart, and benevolence marks every act. There sickness shall be no more; not an ache nor pain, nor any evidence of decay—not even the fear of such things. Think of all the pictures of comparative health and beauty of human form and feature that you have ever seen, and know that perfect humanity will be of still surpassing loveliness. The inward purity and mental and moral perfection will stamp and glorify every radiant countenance. Such will earth's society be; and weeping bereaved ones will have their tears all wiped away, when thus they realize the resurrection work complete.—Rev. 21:4.

Seats Free—No Collection.

FREE TO YOU—MY SISTER Free to You and Every Sister Suffering From Women's Ailments.

I am a woman.
I know woman's sufferings.
I have found the cure.

I will mail, free of any charge, my home treatment with full instructions to any sufferer from women's ailments. I want to tell all women about this cure—you, my reader, for yourself, your daughter, your mother, or your sister. I want to tell you how to cure yourselves at home without the help of a doctor. Men cannot understand women's sufferings. What we women know from experience, we know better than any doctor. I know that my home treatment is a safe and sure cure for Leucorrhœa or Whitish discharges, Ulceration, Displacement or Falling of the Womb, Profuse, Scanty or Painful Periods, Uterine or Ovarian Tumors or Growths; also pains in the head, back and bowels, bearing down feelings, nervousness, creeping feeling up the spine, melancholy, desire to cry, hot flashes, weariness, kidney and bladder troubles where caused by weaknesses peculiar to our sex.

I want to send you a complete ten days' treatment entirely free to prove to you that you can cure yourself at home, easily, quickly and surely. Remember, that it will cost you nothing to give the treatment a complete trial; and if you should wish to continue, it will cost you only about 11 cents a week, or less than two cents a day. It will not interfere with your work or occupation. Just send me your name and address, tell me how you suffer if you wish, and I will send you the treatment for your case, entirely free, in plain wrapper, by return mail. I will also send you free of cost, my book—"WOMAN'S OWN MEDICAL ADVISER" with explanatory illustrations showing why women suffer, and how they can easily cure themselves at home. Every woman should have it, and learn to think for herself. Then when the doctor says—"You must have an operation," you can decide for yourself. Thousands of women have cured themselves with my home remedy. It cures all, old or young. To Mothers of Daughters, I will explain a simple home treatment which speedily and effectually cures Leucorrhœa, Green Sickness and Painful or Irregular Menstruation in Young Ladies. Plumpness and health always result from its use.

Wherever you live, I can refer you to ladies of your own locality who know and will gladly tell any sufferer that this Home Treatment really cures all women's diseases, and makes women well, strong, plump and robust. Just send me your address, and the free ten days' treatment is yours, also the book. Write today, as you may not see this offer again. Address

MRS. M. SUMMERS, Box H - - - Notre Dame, Ind., U. S. A.

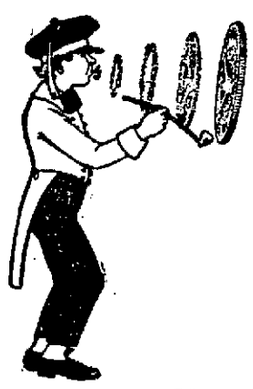

Blow Your Dollar for This Trade Mark

D&M TRADE MARK

Get value for your money. Get Satisfaction.

D. & M. SPORTING GOODS

Honest Goods—Honest Prices.

—AT—

F. M. SMITH & CO., 612 Calhoun St.

'Superior'

Ball Bearing

Lawn Mowers

$5.00 Upward.

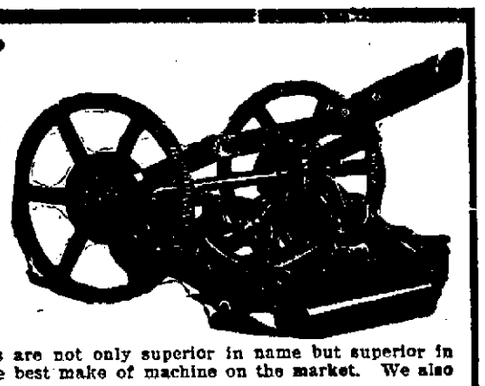

These Mowers are not only superior in name but superior in fact. They are the best make of machine on the market. We also have cheaper mowers.

GOEGLEIN BROS., 125 E. Columbia St.

COAL AND WOOD

Zurbuch & Rhinehart
Coal, Coke and Wood.
All orders given prompt attention.
Office—Taylor St. and Wabash Ry.
Office Phone, 495. Residence, 728.

Fort Wayne Coal Co.
Offices 117 East Main St.
YARDS FULTON & PEARL STS.
Home Phones, 1082-1500—Bell, 931 (Brown.)
CHAS. E. CRALL, Mgr.

Moderwell Coal Co.
Hard and Soft Coal, Coke and Charcoal, Hickory, Sugar and Beech Wood and Kindling. All under shed.
Fulton St. and Nickel Plate R. R., East Side. Phone 608.

PIONEER COAL & WOOD CO.
Coal, Wood, Coke, Charcoal and Kindling.
217-241 MURRAY STREET.
Home Phone 6265. Bell Phone 197.
FORT WAYNE, IND.

Wm. Kaough Coal Co.
COAL, COKE, WOOD, ETC.
Yards at Lake Shore tracks, west of Wells St.
—PHONE 502—

Standard Coal Co.
313 WALLACE STREET.
Hard and Soft Coal for Furnaces, Stoves or Steam Use.
ORDERS PROMPTLY FILLED.
Phone 6459.

—G. H. KRUDOP—
Established in 1887.
Coal and Lumber.
Cor. Francis and Hayden Sts.
Both Phones 135.

Consumers Ice Co.
COAL.
ALL ORDERS GIVEN PROMPT ATTENTION.
Jackson St., and Nickel Plate Ry. Both Phones 594.

C. C. SCHLATTER & Co

COR. COLUMBIA AND CLINTON STS.

Save Fuel

A large amount of fuel can be saved at a very small cost, by applying some of our weather-strip to the outside doors and windows of your house.

Try it! You will be surprised to see what a difference it really makes in the temperature of your house.

If you have a door that is inclined to stand ajar, the same can easily be remedied by applying one of our DOOR CHECKS, which is fully guaranteed to perform its mission, and thus keep your room warm, your temper cool and your disposition sweet. Come and see us about it.

HARDWARE

THE CELESTIAL BATTLEMENTS

A Sermon by Rev. Frank DeWitt Talmage, D. D.

Text—Rev. 21:6: "The Length and the Breadth and the Height of It Are Equal.

(From the Christian Herald.)

A man's visions or idealisms or mental similitudes inevitably take upon themselves the forms and colorings and characters of his physical surroundings. When Pharaoh dreamed his dreams, he did not have rapturous revelations of the coming grandeurs of a Persian capital. He caught no glimpse of the future glories of Athens, Rome, Berlin, London, St. Petersburg or New York. He saw a vision of his own pasture lands, and of his own River Nile, flowing past his palace door. He saw his own cattle and his own wheat fields. His dreams were of familiar scenes. The peculiarity was in what these familiar objects did. The seven lean cattle ate up the seven fat cattle; the seven lean stalks ate up the seven fat stalks. The seven fat cattle represented seven years of plenty; the seven lean represented seven years of want; but all were the same kind of cattle which Pharaoh's herdsmen were then tending upon the royal domains.

The Heavenly Jerusalem.

When Joseph, the shepherd's son, dreamed his dreams emblematic of his future greatness, the picture in his vision did not show him the glories of an Egyptian premiership. In all probability, living the simple herdsman's life, he at that time had no conception of what a royal court was like. No, Joseph did not dream of ermine and coronets and thrones. He saw the sun and the moon and the eleven stars making obeisance to him. He saw the sheaves of wheat which his brethren were binding in the fields bow down and worship his sheaf. He saw these astronomical and agricultural similes, because, as a shepherd boy, guarding his flock by night, he had often watched and studied the stars. He saw the sheaves, because as a farmer's boy he had often watched the workmen gathering the harvest, and his own back and arms often had been wearied with binding the sheaves. For on the farm during the harvest time all the men and boys who could carry the scythe were pressed into service. It is a psychological law that when we see visions they may be ridiculous or grotesque, but they generally relate to objects familiar to us in our waking hours.

When St. John, upon the island of Patmos, caught a glorious vision of the celestial capital, the New Jerusalem, what was more natural for him than to pattern it after the greatest and the most wonderful city his eyes had ever seen? He certainly did not picture heaven as any of the modern cities you and I are accustomed to see. He did not think of the New Jerusalem as built upon sand dumes by a beautiful harbor, as San Francisco is built beside the lapping waters of the Golden Gate of the Pacific. He did not find it among the waving palms and the beautiful flower gardens and the orange groves, under the shadow of the snow-capped mountains of Grayback and San Bernardino, as is Redlands, the most beautiful city of all California. He imagined the New Jerusalem descending from heaven and alighting on a hill as the Davidic capital was upon a hill. Then St. John imagines this celestial city surrounded by a great wall. Though this wall was glittering with myriads of precious stones, it was the same kind of a wall that encircled the capital of the Holy Land.

The Wonderful Wall.

Let us try to imagine the exterior of the celestial capital which we call heaven, as John saw it in vision. I am gong tio point out to you some of the chief characteristics of those celestial battlements. At other times we may in fancy, under the apostle's guidance, try to enter those gates and roam over the golden boulevards and examine the architecture of the mansions in the skies; but today we are going to limit our travels, and just study the outer walls of heaven. It is a strange spectacle as the inspired artist pictures it. It surpasses in splendor every wall and portal in the most magnificent of European or Asiatic cities. Sometimes, as tourists, I think we pass too quickly the beautiful carved doors of the great cathedrals of Europe, or ignore the mighty walls of eastern capitals, in order to reach the centers of the cities. Let us not make this mistake in reference to heaven. Let us loiter, at least one Sabbath day, to study the walls which encircle our future celestial habitation. "And the city lieth foursquare, and the length is as large as the breadth: and he measured the city with the reed, twelve thousand furlongs. The length and the breadth and the height of it are equal."

When St. John saw the New Jerusalem looming up in all its vast proportions, he was impressed with the infinite size of heaven. It was a place so large that it took a reed twelve thousand furlongs to measure its outside walls. Now, when you remember that the furlong is one-eighth of a mile, you will see that a traveler must take a journey of six thousand miles to go around it. In other words, if the walls of this great city were stretched out in a straight line, they would reach nearly twice across the American continent, from San Francisco to New York. They would be more than three times the distance between London and St. Petersburg.

Doctor C. A. Goodhart tells us about the vast size of the apocalyptic vision of St. John when he says, "Babylon was a great city, about three times the size of modern London. Yet, comparing the measurements which Herodotus gives of Babylon with the one St. John gives of the New Jerusalem, we find that the latter would contain ten thousand of the former." Can your mind grasp what Doctor Goodhart means?

"Well," says some one, "do you literally mean that the New Jerusalem which St. John saw had any such dimensions as those? Even if we could conceive of a city so wide and so long, we could not imagine it having a height from base to summit, of fifteen hundred miles." No, you must remember that this was a vision, and as such was symbolical. The twelve gates correspond to the twelve tribes of Israel, and to the twelve apostles. The furlongs and the foundation stones are other sets of twelve. I think the apostle intended us to learn, from the great cube, that the heavenly city was big enough to contain all people, of all nations, of all generations, of all times, who have been and will be cleansed from sin by Christ's atoning blood. I want to show that provision is made for the widest acceptance of the invitation "Whosoever will," and is so big that it will take in every sinner who comes and bows at the foot of the cross, and who says, as did the publican of old, "God be merciful to me a sinner." And the length and the breadth and the height of it are equal."

Unbounded Accommodation.

I was never more impressed with Christ's parable of the banquet hall of heaven than after I had studied this revelation of St. John. The banquet tables are spread. The invited guests have refused to come. Then the master of the house said to his servants, "Go out quickly into the streets and lanes of the city and bring in hither the poor and the maimed and the halt and the blind." And the servants said, "Lord, it is done as thou hast commanded, and yet there is room." Of course there is room. There is always room in heaven. Why, heaven is so big that God's messengers of all generations can go into the highways and the hedges and spread broadcast the gospel invitation everywhere, and yet there will be room. Room in heaven! Room for every one that comes in Christ's name! Room, unlimited room! "Whosoever will, let him come and drink of the water of life." Room in the many mansions of the Father's house. And "the length and the breadth and the height of it are equal."

But there is another fact which ought to impress you about the wall of heaven, and that is—it has twelve swinging gates, and they are all gates of pearl. These gates are divided into four groups. There are three gates in the south wall, three gates for the north wall, three gates for the east wall, three gates for the west wall. What do all these gates stand for? They mean that God has an unlimited number of ways for us to get into heaven. It does not matter what gate we enter by, as long as we come through a gate sprinkled with Christ's blood. And yet there are some people so blinded by sectarian bigotry that they think no soul can get into heaven except through one gate, and that the narrow way of their own church door.

Sectarian Partitions.

Some time ago, I was speaking along this line in my prayer-meeting room. When I had finished and thrown open the service for general discussion, a gentleman arose and spoke as follows: "I am a Congregational minister. I am glad to hear your pastor call attention to the fact that the walls of heaven have twelve gates. I am glad that I, as a member of a different Christian denomination, can meet and sing and pray with you tonight. Christ said, 'Other sheep I have which are not of this fold.' There are many churches, many folds, but we all follow the one Divine Shepherd. Once the sectarian walls were built so high that the different churches could not see over them. Then time passed on and they were lowered a little, so that the members of the different churches could throw brick-bats at one another. But, thank God, tonight those walls are lowered so that we can reach over them and grasp each other's hands as Christian brothers."

"Amen!" I said to that. But while my brother minister was talking, I kept asking myself this question: "Have those sectarian walls been lowered so much everywhere that all churches have ceased to throw brick-bats at each other?" I believe not. For when that day comes Lutheran, Episcopalian, Presbyterian, Methodist, Baptist, Congregationalist, and all who worship Christ in spirit and in truth will clasp hands in Christian love. In that day there will not be five or six different churches fighting each other in one little village of five hundred inhabitants. There are twelve gates to the walls of heaven; and all those gates are of pearl.

Jeweled Foundations.

But I want you to study the gorgeousness of those glittering walls of heaven, as well as the twelve gates of pearl. Those walls are not made of common stones, as are the walls of the east. Those stones of the walls of the eastern cities were not selected for their beauty, but for their strength. We can see from the ruins of the old Chinese walls and of the Roman walls in the northern part of England which were built to keep out the Picts and the Scots, that they were not built of beautiful stones. The stones were lifted out of the quarries and placed there to resist armies and to last for centuries. The walls of heaven are not only strong walls; but they are built out of the most beautiful of precious stones. Wherever you examine them, their brilliant surfaces gleam with myriads of flashing lights. Never did rainbow in the sky have such wonderful mixture of colors as those to be found among the precious stones which are built into the walls of heaven. There in apocalyptic vision St. John saw the jasper, the sapphire, the chalcedony, the emerald, the sardonyx, the sardius, the chrysolite, the beryl, the topaz, the chrysoprase, the jacinth and the amethyst. Oh, the beauty, the exuberance, the infinite variety of the colors of the precious stones of the walls of heaven! Why were those stones set in the walls of the New Jerusalem? To teach us that when an immortal soul passes through one of the gates of pearl, he finds that the wealth of heaven is so inexhaustible that every soul is fully satisfied, and every element of its nature has abundant gratification. From this we understand what the bible means by "the beauty of holiness."

Supposing we should today drive up to one of the great walled-in cities of the east. If the setting sun striking its light upon its walls turned them into a flaming mountain of light, and as we approached those walls we found them a mass of precious stones and the gates of the city of pearl, what would we say? Why, we would exclaim: "At last we have reached a city where wealth does not consist in gold and gems, for here they are of no more account than to be used for the decoration of the walls. The treasures of this city must be spiritual, not material." It is so in heaven. There God will give true treasure, and that in infinite abundance. In heaven, the wealth and the joy and the happiness are so inexhaustible that each inhabitant can have his fill and yet there is an ocean of joy left. Like a great tidal wave, the love and the pardon of God have rolled through the boulevards of the celestial city and overleaped the walls, and left its spray as glittering gems shining a gladsome welcome to all who approach the heavenly capital.

But there is another fact about those walls of heaven you must not overlook. The length and the breadth and the height of them are equal. What does St. John mean when he says the height is the same as the length and the width? Does he mean that the walls are as he says, a hundred and forty-four cubits high (a multiple of twelve)? Oh, no. This apocalypse has a figurative interpretation. It means that the walls of heaven are so high that none of the meannesses or contemptibilities, or evil thoughts, or sins of earth can ever overleap them. It means that the walls of heaven are so high that when we once enter into heaven, all the evil desires of our lower natures shall cease and we shall stand before Christ, perfect as he is perfect, pure as he is pure, holy as he is holy. When you pass through those gates of pearl, you will never again be tempted to be selfish; never again be tempted to speak a harsh word against your neighbors; never again be tempted to do what you ought not to do, or to leave undone those things which you ought to do. Then all bitterness, all envy, all hate, all evil desires shall forever pass away. Speed that day, O most merciful Father, when I shall awake in thy glory and my sinful nature shall be cleansed and purified!

But the most blessed thing to me about this text I have not yet dwelt upon. That is the breadth of the walls. We are not told, but I think they are very broad. When I talk about the width of the walls, I think there is a hidden meaning. If some one should say, "Why are those walls thick?" most would answer, "To give them strength." That is true. But I do not believe that is the true meaning. Those walls of the ancient cities were used for the most pleasurable of purposes. Upon the tops of their city walls, the old Babylonish inhabitants used to drive. There the citizens of most of the eastern cities used to build many of their houses. Do you not remember how Rahab had her house built upon the top of a city wall, where the Hebrew spies visited her? And there upon the hot summer evenings, the people used to gather upon the city walls to catch the cool breezes from the mountains. Upon the city walls those who were expecting their friends to come to visit them would assemble and watch the approaching cavalcades. Thus, when I think of the broad walls of heaven, I always think of them as crowded with our dear ones. There they are, watching and waiting. Every little while, methinks I can hear some of them say, "Do you see him coming? Do you see my boy? Do you see my brother? Do you see my husband, or wife, or sister? It is surely time for them to be coming along. Oh, we have waited for them so long; do you think we are waiting in vain?" Oh, the broad walls of heaven! Oh, the multitudes of dear ones who are today upon the walls are watching and waiting for our arrival. While the multitudes of our dear ones are watching for us from the broad walls of heaven, every one of the twelve gates of pearl is standing wide open. When I used to think about these twelve gates of pearl, I always thought of the angelic watchmen closing them at nightfall. But St. John in his apocalypse declares there is no darkness in heaven. He also distinctly affirms, "The gates of it shall not be shut at all, for there shall be no night there." What does this mean? Why, it means that God is keeping the pearly gates wide open for all to enter who will. He is keeping those gates open now. Are we prepared to enter them?

It comes put up in a collapsible tube with a nozzle, easy to apply to the soreness and inflammation, for any form of Piles; it soothes and heals, relieves the pain, itching and burning. Man Zan Pile Remedy. Price 50 cents. Guarantee. Sold by Meyer Bros. Co., 3 stores, 602, 902, 1424 Calhoun street.

THE DAY OF DECISION IN ISRAEL

Joshua Renewing the Covenant With Israel, Josh. 24: 14-28. Golden Text: "Choose You This Day Whom Ye Will Serve." Josh 24:15.

International Sunday School Lesson for November 10, 1907, by Dr. and Mrs. Wilbur F. Crafts.

[From the Christian Herald.]

In this month of Thanksgiving, this story of a great service is timely, recalling to us gratitude for national mercies by renewed consecration. The vale of Shechem was as a vast cathedral for the Israelites, with its mountains on either side—Mount Gerizm on one side, and Mount Ebal on the other. It had been appointed by Moses, who in his farewell address charged the Israelites that after crossing the Jordan they should set up an altar at Shechem and offer sacrifices and plaster stones and write upon them the words of God's law.

It was his command also that the whole law should be read to the people seated upon the mountains, and that they should respond to the reading with blessings for those who should keep the law, and cursings for those who should disobey it. This gathering was not possible until after the victory at Ai. Then it was held as a most solemn and impressive occasion to prepare the people for the conquest of the land.

Twenty-five years have passed, and again Joshua has called a convocation at Shechem: this time for the princes and judges and elders and officers of the tribes of Israel. It is to be a "men's meeting" on a large scale. The land having been allotted, the homes are too far distant to admit of the coming of the women and children, or even of all of the men. Joshua would make it an official meeting, authoritative in character. It was to be the occasion of his last address, for he was now one hundred and ten years old, and knew that the hour of his departure was at hand. Alas! he had discovered plague spots of idolatry among God's people, who in secret in the privacy of their tents worshiped idols, while in the open they worshiped the true God.

Renewed Consecration.

Joshua had a radical cure for this. The calling together of the officials in the sacred vale was the first step. Then he recounted to them how their father Abraham had been called by God to come out from among idol worshipers that from him might spring a God-fearing nation, and how from then until now he had delivered them from famine, from slavery and from other perils until he had brought them to the good land and large, which he had given to them for their very own. And then Joshua called upon them to put away the idol gods and serve only Jehovah the true God. And the men of the assembly answered: "Far be it from us that we should forsake Jehovah, and serve other gods." And Joshua said: "As for me and my house, we will serve Jehovah." And they replied: "We also will serve Jehovah, for he is our God." And Joshua said: "If ye forsake him and serve other gods, he will do you evil and consume you." And the men responded in stronger, firmer tones than before: "Nay, but we will serve Jehovah." And Joshua, to make it sure, put their vow in writing. He wrote it even upon the book of the law itself, to be placed beside the holy ark of the covenant, and to be read to all of Israel once in seven years.

Then, to make the keeping of the promise still more sure, Joshua took a great stone, and set it up as a monument there in the valley of Shechem, that it might be a sign and witness against them if they did not keep their promise to put away all idols, and serve only the true God. Then the gathering was dismissed, and shortly after Joshua died and was buried in the hill country of Ephraim, the portion of the land in which he had dwelt. When the judges, the elders and the officers returned to their homes there was undoubtedly a great destruction of hidden idols, for it is recorded that "all Israel served Jehovah all the days of the elders that outlived Joshua."

The Promises Contingent.

Now therefore fear Jehovah and serve him. "Therefore" connects this great conclusion with its promises, the many mercies of God in Israel, to the day when God called Abraham from the land of idols (verses 3-13) to found a nation he could use to save the world. So in this Thanksgiving month we recall not only a year of family mercies, but also national blessings from the discovery of America by Columbus, cross in hand, and the landing of the Pilgrims. There are many providential victories in history of which the thoughtful man is bound to say, as did Joshua in like case, "Not with thy sword nor with thy bow," (verse 12.) Paul was using an argument like Joshua's when he said, "I beseech you, therefore, by the mercies of God, that ye present your bodies a living sacrifice" (Rom. 12:1). "Despisest thou the riches of his goodness and forbearance and longsuffering, not knowing that the goodness of God leadeth thee to repentance?" (Rom. 2: 4). This is memory's part of the year, and it is well to consider what we should remember, and what we should forget. It is not creditable to human nature that we have "such bad memories" when it comes to texts, and such

Strong Memories

when it comes to debts; mercies take so much less tenacious hold of our memories than grudges; that adversity drives us to God oftener than prosperity. That is why Isaiah puts afflictions in a list of God's loving kindnesses. Surely in this month when we review the year and recall God's gifts of day and night, of joy and sorrow, we should come to such a "valley of decision" as Israel found at Shechem. Mercies demand that not our memories alone, but our wills shall act. Therefore fear the Lord and serve him.

Put away the gods which your fathers served. This connects with the exhortation to serve God in sincerity and in truth. That means the same as the hymn "true-hearted, whole-hearted." Many in Israel were worshiping God publicly, and idols privately, like Rachel, in whose camel saddle hidden idols were found. How amazing this reference to idols only twenty-five years after the miraculous entrance into Palestine! Indeed, it is the puzzle of Hebrew history, the propensity Israel showed to turn from their God of might to petty images.

Universal Idolatry.

They had hidden gods in Egypt, and even moulded a golden calf for worship in the shadows of Sinai. But who of modern peoples shall cast the stone at them? Surely not awakening Japan, where manufactured gods and whirring dynamos jostle each other. Not Italy, where thousands look to the alleged bones of saints for the healing of their diseases. And not any American who is afraid of Friday or of thirteen. Joshua's command, translated for twentieth century Europe and America, is: "Put away your superstitions." A young fellow who cherished that absurd superstition that opening the bible at random will bring a special message from God, opened one day to the words, "Cast thyself down, for it is written, he shall give his angels charge over thee." Not pausing to note that this was a temptation of the devil that Christ put aside, he straightway leaped from his second story window. During the fourteen days that his bruises kept him abed, let us hope he found in his experience a "therefore" for putting away at least that one of his superstitions. Those respectable idols that some are called to put away—for whatever takes a higher place in our hearts than God is an idol—are Fame and Wealth and Pleasure. "Take good heed therefore unto yourselves that ye love the Lord your God." In us all there are mixed motives, but we have put away idols if we can honestly say that God's law is dominant, and other interests are subordinate to him as the real King of our lives.

A Call to Action.

Choose ye this day whom ye will serve. This is the very soul of the lesson—a clarion call to every human will to act. Outside of God the greatest thing in the universe is a human will, deciding swiftly, persisting unchangeably. One good choice often shapes a life. A choice like Joshua's is first an act and then a state, first decision, then persistence. Probably no one ever chose to be a wicked man once for all in real life. It is by many evil choices that fixedness in evil is reached. "Sow an act, and you reap a tendency; sow a tendency, and you reap a habit; sow a habit, and you reap a character; sow a character, and you reap a destiny."

Martyr Courage.

"Decision of character" is rightly counted one of the supreme qualities of manhood, which means a will that is quick, but not a "quitter." In business and politics and religion alike we need the man who, when opportunity confronts him, is able to decide rightly and quickly, and hold fast to his decision. What a rebuke to the cowardly hesitation of many to follow convictions in open confession of Christ there is in the firm decisions of the martyrs, many of whom were women and children, whom no fears could silence. During the persecutions of "Bloody Mary" in England, a Christian woman was called before Bishop Bonner, who threatened that if she did not renounce her Protestant faith he would take away her husband. She replied, "Christ is my husband." "I will take away thy child." "Christ is better to me than ten sons." "I will strip thee of all possessions and comforts." "But Christ is mine." And so she passed to the martyr's crown. No wonder God put in the list of victors in Hebrews 11 those heroes of faith who were "slain with the sword!" Against these successes of those who seemed to fail, let us set the failures of those who seem to succeed by wrong decisions. Will your choice today be a wrong and ruinous choice like that of Adam, Lot, Balaam, Rehoboam, Ahab, Ananias? Or will it be such a choice as that of Abraham, Joseph, Moses, Josiah, Daniel, Paul? "Choose ye this day" by adopting the following words of decision used in all lands by the Y. M. C. A.:

* * * * * * * * * * * *
* Forsaking every known sin, and *
* making the Word of God my *
* guide, I take and will confess *
* Jesus Christ to be my Saviour and *
* Lord, the Holy Spirit to be my *
* helper; and this I do deliberately, *
* unswervedly and forever. *
* * * * * * * * * * * *

As for me and my house, we will serve the Lord. In ancient times the head of the family usually decided the religious status of the whole family. But even today, when we recognize the sacred individuality of every human soul, when one member of a household chooses Christ with wholehearted earnestness it often results in the saving of the whole household. One who really lives his religion in his home can hardly fail to make it a Christian home at last, if not at first. It is a mistake that we so often cut short that promise, "Believe on the Lord Jesus Christ and thou shalt be saved, and thy house." "Come thou and all thy house unto the ark." There are no homes so safe against discord and division as those in which father, mother and children all meet about the cross on earth, and so are assured of meeting in heaven.

When soon or late we reach that coast,
O'er life's rough ocean driven,
May we arrive, no wanderer lost,
One family in heaven.

If ye forsake the Lord * * * he will consume you. Joshua was not like those who talk of rewards but not of punishments. He told the Israelites that as God had kept all his promises of blessing, he would likewise fulfil his promises of punishment if they broke their vows of obedience. God's warnings are born of the same love as his blessings, even as Jonathan's warning arrows were prompted by the same covenant love for David as his gifts of robe and sword and girdle. Evil company, said Joshua will bring to you snares, traps, scourges, thorns; leading at length to idolatry and destruction. (See Heb. 3:12; 10:38.)

Doctors Said He Would Not Live.

Peter Fry, Woodruff, Pa., writes: "After doctoring for two years with the best physicians in Waynesburg, and still getting worse, the doctors advised me if I had any business to attend to I had better attend to it at once, as I could not possibly live another month as there was no cure for me. Foley's Kidney Cure was recommended to me by a friend, and I immediately sent my son to the store for it, and after taking three bottle I began to get better and continued to improve until I was entirely well." Dreier & Bro.

Germany leads the world in the production of chemicals.

Of the 59,095 men employed on British sailing vessels 928—or one in sixty—lose their lives by drowning, whereas of the 162,129 men employed on steamships only 674—or one in 241—are drowned.

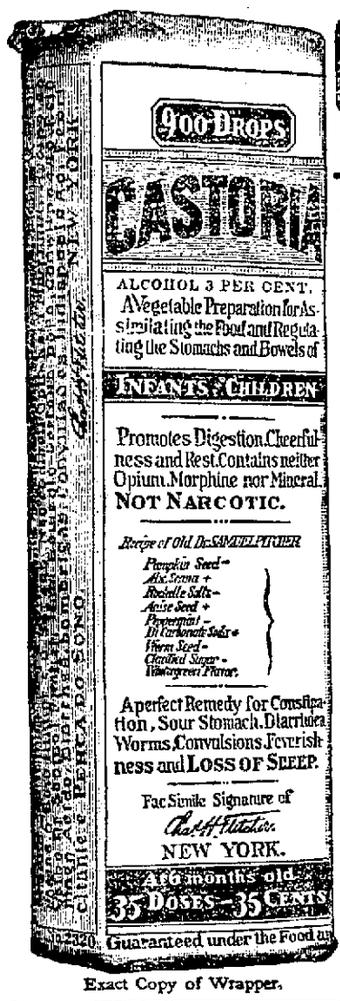

Exact Copy of Wrapper.

CASTORIA

For Infants and Children.

The Kind You Have Always Bought

Bears the Signature of Chas. H. Fletcher.

In Use For Over Thirty Years

CASTORIA

THE CENTAUR COMPANY, NEW YORK CITY.

To lose one's self-control is like giving one's sword to the enemy.—Home Notes.

MAKES HOMELY WOMEN PRETTY

No woman no matter how regular her features may be can be called pretty if her complexion is bad. Orino Laxative Fruit Syrup aids digestion and clears sallow blotched complexions by stimulating the liver and bowels. Orino Laxative Fruit Syrup does not nauseate or gripe and is mild and pleasant to take. Remember the name ORINO and refuse to accept any substitute. Dreier & Bro.

Women seldom theorizes about man. You hear men say that woman is such and such, and a woman will always do so and so. A woman only smiles indulgently if you speak to her of man and, without wasting her time theorizing, she practices.—Woman's Life.

Do you know that Pinesalve Carbolized acts like a poultice in drawing out inflammation and poison? It is antiseptic. For cuts, burns, eczema, cracked hands, it is immediate relief. Sold by Meyer Bros. Co., 3 stores, 602, 902, 1424 Calhoun street.

Kansas has the largest field of alfalfa in the world in Butler county, and containing 2,500 acres; the largest creamery, with a daily capacity of 100,000 pounds of butter.

NOTICE TO OUR CUSTOMERS.

We are pleased to announce that Foley's Honey and Tar for coughs, colds and lung troubles is not affected by the National Pure Food and Drug law as it contains no opiates or other harmful drugs, and we recommend it as a safe remedy for children and adults. Dreier & Bro.

The states west of the Mississippi possess a combined wealth of more than $22,000,000,000, and the states east of that river $80,000,000,000.

A CARD.

This is to certify that all druggists are authorized to refund your money if Foley's Honey and Tar fails to cure your cough or cold. It stops the serious results from a cold. Cures la grippe cough and prevents pneumonia and consumption. Contains no opiates. The genuine is in a yellow package. Refuse substitutes. Dreier & Bro.

WHY YOU SHOULD HAVE A SAVINGS ACCOUNT WITH TRI-STATE LOAN AND TRUST CO.

BECAUSE it has a capital stock of $300,000.00 fully paid.
BECAUSE it loans its money on first mortgage on real estate, and not to exceed 60 per cent. of the appraised value.
BECAUSE it dates all savings on the first of the month if made on or before the 5th.
BECAUSE it is managed by men who have had 20 years experience in loaning money and know the value.

Assets August 31, '07, $3,035,984.51.

CHARLES A. WILDING, President. GEO. W. FIXLEY, Secretary.
W. E. MOSSMAN, Vice President. FRED C. HEINE, Assistant Secretary.
LOUIS FOX, 2d Vice President. WM. J. VESEY, Attorney.
HENRY C. PAUL, Chairman of the Board of Directors.

WHEN OTHERS FAIL

Consult **Dr. Wenger** Specialist

TWENTY-FIVE YEARS' European and American hospital and private practice experience for all desperate Chronic, Nervous and Private Diseases of Head, Nose, Throat, Lungs, Liver, Kidney, Stomach, Heart, Bowels, Bladder, Blood, Skin, Eye, Ear and Sexual Diseases.

KIDNEY AND URINARY—Weak back, pain in side, abdomen, bladder, sediment in urine, brick dust or white, painful urination, Bright's Disease and all diseases of the Bladder.

PRIVATE DISEASES—Gleet, Gonorrhoea, Inflammation, Discharges, Stricture, Weakness of Organs, Syphilis, Hydrocele, Varicocele and kindred troubles quickly restored.

LOST MANHOOD and all its attending ailments, both young, middle-aged and old men. The awful effects of early indiscretions, producing weakness, nervous debility, night emissions, exhausting drins, pimples, bashfulness, loss of energy and weakness of both body and brain.

CANCERS, TUMORS, PILES cured without knife or pain.

The Only Reliable and Successful Specialist in the City.

OFFICE HOURS—8 to 12, 1 to 5; Sunday hours, 2 to 4 only.

Dr. N. R. Wenger

1066 Calhoun Street, Fort Wayne, Ind.

Pineules

For the Kidneys, Bladder and Rheumatism.

RELIEVES **BACK-ACHE**

30 days' treatment for $1.00. Satisfaction guaranteed or money refunded.

Sold By MEYER BROTHERS CO., 3 Drug Stores, 602, 902 and 1424 Calhoun St.

The Rurode DRY GOODS CO.

WE ARE MAKING WARM FRIENDS

For our Underwear Department every day. You will be one of them if you look to us to supply your Winter needs. Cooler weather brings a rush for heavier underwear and those who know the invariable superiority of our assortments will not think of looking elsewhere. There is not a need for Men, Women or Children that we cannot fill. Heavy or lightweight Silk, Cotton and Woolen Vests, Pants and Union Suits, at prices less than ordinarily asked far garments of like quality. We cannot promise such advantageous prices later in the season.

Give Us Your Hand

For your Winter Gloves. All the good kinds are here. Kid Gloves in all shades and lengths; Men's lined and unlined Kid and Mocha Gloves; warm Woolen Gloves and Mittens for Men, Women and Children. For your own sake as well as ours, get acquainted with our Glove stock. Prices will please.

There's Nothing Like Leather

When it comes to Shopping Bags, Purses, Pocketbooks, Card Cases, Suit Cases, Traveling Bags, Dressing Cases and many other things of utility for shopping and traveling. Comparison will prove it you that for varied assortments and low prices we are in the lead.

Cloaks, Suits, Furs

The new Fall Garments show such a bewildering variety of styles. You have only to select that which is becoming, the style is sure to be right. No matter what the price, you can be sure of getting the best in quality, style and workmanship that it is possible to obtain. Some smart garments have come to us in the last few days. Look at them.

The Rurode Dry Goods Co.

It's a Matter of Pride

with us that no flour in the land shall excel the "Silver Dollar" nor "Hungarian Process" flour. It's a matter of business that these flours once tried means repetition and constant use. The demand for these flours is increasing because our home people are advocates of patronizing home industries and these are home milled flours. At all grocers.

C. TRESSELT & SONS

A:.1 for sale by all Grocers.

The Auer side wall Register affords more heat than the floor Register, avoids cutting carpets and is a foot warmer. We are agents for the Schill Radium and Lion Furnaces.

Estimates cheerfully furnished. Sheet metal work and repairing done.

B. S. VAIL & CO.
Heating and Ventilating Engineers,
716 Barr Street.

The Ludwig Piano

The Tone of the Ludwig Piano appeals to the cultured ear of the Musician, being full, resonant and sympathetic, and this, together with the perfection of the action, has established its superiority and popularity.

H. A. Brueggemann,
The little music store around the corner.
727 Clinton Street.

Everything in latest popular sheet music at 10 and 20 cents a copy.

PIANOS TUNED.

—FOR—
WALL PAPER
Pictures and Frames
Art Materials, Stationery and Paints
Call At
Siemon Wall Paper Co.
1215 Calhoun St.
Phone 1330.

D. C. FISHER—
Insurance, Real Estate and Loans.
NO. 118 WEST WAYNE STREET.

DR. G. THAIN

Diseases of the Kidneys and all diseases cured without an operation, as 95 per cent of all diseases originate directly from the kidneys. Office at 1031 W. Washington St.

The Fort Wayne Sentinel

OUR TELEPHONES.

Editorial Rooms.........................650
Business Rooms.........................173

SATURDAY, NOV. 2, 1907.

THE WEATHER.

Chicago, Nov. 2.—Forecast for Indiana: Fair tonight and Sunday; colder tonight.

CITY BREVITIES.

John Lehman, of the Independent Rubber company, is off duty on account of sickness.

Dr. Barnhill, of Hanna street, has as his guest Mr. and Mrs. John I. Smith, of South Whitley.

The new packing company recently formed in this city yesterday received the transfer of the Falls property.

John Hirons, father of A. L. Hirons, the real estate man, was successfully operated upon yesterday for a cataract.

A permit to erect a $1,800 frame dwelling at the corner of Calhoun and Esmond streets, was yesterday issued to George Young.

Mrs. Harry M. Metzger, of West Berry street, had the misfortune to sprain her ankle recently and as a result is confined to her home.

Edgar S. Young has returned from a southern trip, which he took in the interest of the Fort Wayne and Wabash Valley Traction company.

B. S. Vail is confined to his home on Anderson avenue with several broken ribs, the result of falling into a cellar where he was engaged at work.

While at Mulqueen's Dancing academy Thursday night, Frank McClure, an employe of the Fox-Hite company, was taken suddenly ill and was compelled to go to his home.

Sheriff Jesse Grice and Officer James Barr were initiated into the Fort Wayne lodge of Elks, last evening, among other members of a large class of candidates.

John Kennedy, jr., has engaged in the real estate business in Seattle, Wash. He formerly conducted a saloon at the corner of Harrison and Columbia streets in this city.

C. M. Chambers has been elected delegate to the national convention of Presbyterian churches at Cincinnati by the brotherhood of the Third Presbyterian church, while Rev. Frank Fox was chosen as alternate.

At the prayer meeting of the Third Presbyterian church Wednesday evening Rev. Frank M. Fox, the pastor, will discuss the letter issued recently by Dr. William Henry Roberts, moderator of the Presbyterian general assembly.

Architects Griffin & Fair, designers of a fine school building at Syracuse, Ind., have been advised that work on the structure will be continued through the winter and the building pushed to completion. It was thought for a time it would be necessary to postpone the work until spring on account of the weather.

No morning services will be held at the English Lutheran church of the Redeemer tomorrow, although the regular evening services will be held at the usual hour. A congregational meeting will be held at 10:30 a. m. Word has been received from Cleveland, to the effect that Rev. Theodore F. Hahn is recovering nicely.

The finest Coffee Substitute ever made, has recently been produced by Dr. Shoop, of Racine, Wis. You don't have to boil it twenty or thirty minutes. "Made in a minute," says the doctor. "Health Coffee" is really the closest Coffee Imitation ever yet produced. Not a grain of real Coffee in it either. Health Coffee Imitation is made from pure toasted cereals or grains, with malt, nuts, etc. Really it would fool an expert—were he to unknowingly drink it for Coffee. Meyer Bros. Co.

WHITE FRUIT HOUSE
DEPARTMENT STORE
BULLETIN

Make Every Child and Misses Happy
With a Sunshine Coat or Cloak.

This Beautiful Garment Sells
This Week Only for $8.50

DRESS SKIRTS FOR LADIES (in blue and black.) PRICE $2.50 and $3.00, worth $3.00 and $4.50.
Try our new line of Corsets for 50c and up.
Children's Underwear, 15c and up.
Ladies' Underwear, 25c and up.
Woolen Shawls, .25c and up.
School Caps, 25c and up to 48c.
NICE WARM COMFORTS 75c and up (as long as they last.)
Ladies' White Silk Waists, $2.25 and $3.00, worth $4.00 and $4.50; Children's Pajamas, 43c, worth 50c.
Bear Skin Baby Bonnets, 39c and 49c, worth 50c and 75c.
Special line of Infants' wearings, 10c, worth 25c.

GROCERIES & MEATS
Staple, Fancy, Fresh.

FINEST SELECT OYSTERS (Fresh) 30c.
STANDARDS FOR STEWING (Fresh) 22c.
THE BULLETIN WILL NAME GREAT BARGAIN PRICES—WATCH IT NEXT WEEK FOR THE NEW VALUES.
Number Please? Home, 442; Bell, 750.
WHITE FRUIT HOUSE.

Charcoal Stops Gas On Your Stomach

Wonderful Absorbing Power of Charcoal When Taken in the Form of Stuart's Charcoal Lozenges.

TRIAL PACKAGE SENT FREE.

Charcoal, pure, simple charcoal, absorbs 100 times its own volume of gas. Where does the gas go to? It is just absorbed by the charcoal—the gas disappears and there is left a pure, fresh, sweet atmosphere, free from all impurities and germs.

That's what happens to your stomach when you take one or two of Stuart's Charcoal Lozenges, the most powerful purifiers science has yet discovered.

You belch gas in company, sometimes, by accident, greatly to your own humiliation. That is because there is a great amount of gas being formed in your stomach by fermenting food. Your stomach is not digesting your food properly. Gas is inevitable. Whenever this happens, just take one or two of Stuart's Charcoal Lozenges right after eating, and you will be surprised how quickly they will act. No more belchings; no more sour risings. Eat all you want and what you want, and then if there is any gas going to be formed, one of these wonderful little absorbers, a Stuart Charcoal Lozengé, will take care of all the gas.

And it will do more than that. Every particle of impurity in your stomach and intestines is going to be carried away by the charcoal. No one seems to know why it does this, but it does, and does it wonderfully. You notice the difference in your appetite, general good feeling, and in the purity of your blood, right away.

You'll have no more bad taste in your mouth or bad breath, either from drinking, eating or smoking. Other people will notice your bad breath quicker than you will yourself. Make your breath pure, fresh and sweet, so when you talk to others you won't disgust them. Just one or two Stuart Charcoal Lozenges will make your breath sweet, and make you feel better all over for it. You can eat all the onions and odorous foods you want, and no one can tell the difference.

Besides, charcoal is the best laxative known. You can take a whole boxful and no harm will result. It is a wonderfully easy regulator.

And then, too, it filters your blood—every particle of poison or impurity in your blood is destroyed, and you begin to notice the difference in your face first thing—your clear complexion.

Stuart's Charcoal Lozenges are made from pure willow charcoal, and just a little honey is put in to make them palatable, but not too sweet.

They will work wonders in your stomach, and make you feel fine and fresh. Your blood and breath will be purified.

We want to prove all this to you, so just send for a free sample today. Then after you get it and use it, you will like them so well that you will go to your druggist and get a 25c box of these Stuart's Charcoal Lozenges.

Send us your name and address today and we will at once send you by mail a sample package free. Address F. A. Stuart Co., 200 Stuart Bldg., Marshall, Mich.

HEARD GRAND OFFICERS.

Royal Arcanum Members Hold Big Social Meeting.

Howard council of the Royal Arcanum had as its guests last evening a number of the high officials of that fraternity and enjoyed a social session, addresses and readings, with refreshments at the close. Those who made addresses included Supreme Regent Robert VanSands, of Chicago; Supreme Guide Burchard, of Chicago; Grand Secretary E. E. Schroyer, of Indianapolis, and others.

In the course of his address Mr. VanSands appealed for activity in increasing the membership of the council, asserting that while the work of the church was largely theoretical, the work of fraternity was practical.

When the Stomach, Heart or Kidney nerves get weak, then these organs always fail. Don't drug the Stomach, nor stimulate the Heart or Kidneys. That is simply a makeshift. Get a prescription known to druggists everywhere as Dr. Shoop's Restorative. The Restorative is prepared expressly for these weak inside nerves. Strengthen these nerves, build them up with Dr. Shoop's Restorative—tablets or liquid—and see how quickly help will come. Free sample test sent on request by Dr. Shoop, Racine, Wis. Your health is surely worth this simple test. All dealers. Th-S

SCHOOL.

Monday, Nov. 4, will be an excellent time to enter the International Business college. New classes in all departments, day and night school.
Phone 504.

SAVED!

"Uncle, I'm never afraid of being on the water when I'm with you!"
"But I can't swim a stroke, sonny."
"Mebbe not. But you'd float!"

Something New

Harmony Violet Toilet Water

Is a new and better kind of Toilet Water. Many people prefer to use Toilet Water in place of perfumes. Harmony Voilet Toilet Water answers this purpose better than any other we know of.

Put up in the most handsome package we have ever seen. Makes a suitable party prize.

50c and 90c.

"Get the Meyer Quality"

Meyer Brothers Co.

Three Drug Stores.

FERN SALE

Special sale on Ferns all this month. Lanternier, Florist, 1203 Calhoun St. Open evenings.

Free Lecture

At the Elektron Hall Sunday, Nov. 3. 1907, 3 p. m.
Subject: "There Shall Be No More Death."—Rev. 21:4.
Seats free—No collection. 1-2t

Rossmore hotel, Turkey Dinner Sunday, 25c. Music by Miss Norton.
B. G. GRICE, Prop.

USE ELECTRIC POWER.

Cheap, Safe, Simple and Reliable Power.
Mr. Manufacturer and Power User:
We want an opportunity to prove to you that individual motors will cut down your power bills from 25 to 60 per cent and make a very material increase in the productiveness of your plant.
THE EDMUNDS ELECTRIC CONSTRUCTION COMPANY,
Local Agents for the Fort Wayne Electric Works Motors and Generators.
1019 Calhoun Street.
Telephone 262.
Everything Electrical.
10-5wed&sat-tf

REMOVAL SALE.

For the next 10 days we are offering our winter stock of new and second-hand Automobiles at a great reduction.
Buick Maxwell, Olds, Rambler, Ford and Queen Runabouts and Tonneau cars. Also White and Milwaukee Steamers, from $100 upwards.
Ohnhaus Automobile Co.
31-tf. **219 Pearl Street.**

RECEIVER'S SALE.

The H. F. Franke stock of plumbing and steam fitting supplies, tools and fixtures at 730 Barr street. Bids will be received for all or part. C. M. Gandy, receiver, 134 E. Berry street.
thurs-sat-2t.

Smoke Little Victor, excelled by none. Manufactured by Roy Leonard.
31-3t.

WANTED—A bushelman. John Rudolphson, 1207 Lafayette street, phone 1514. 31-3t.

I have gilt edge investments in Local Bonds and Local Stocks and Mortgage Loans.
C. F. PFEIFFER,
Bass Block.

FOR SALE.

Second-hand Upright Piano, of late style, at $85.00.
New Pianos from $195.00 and up. Sold on small payments.
GUY CONKLIN,
10-30tf. 1008 Calhoun St.

Lodge room for rent on Calhoun street, every Tuesday and Wednesday night. Apply or address, 1211 Cass street 14-tf.

WOLF & DESSAUER

Saturday Specials

Some particularly attractive bargains for Saturday evening shoppers, selected from our regular list of Saturday specials.

"Heatherbloom" Petticoats, made of high-grade Heatherbloom, circular flounce edged with 2 narrow ruffles; regular price $3.98, special at..............................**$3.25**

Dressing Sacques, red, blue, pink and grey Eiderdown, nightingale and kimona styles; regular price $1.19, special at................**83c**

Cotton Blankets, white and grey, bordered; regular price 65c, special per pair..........**52c**

Men's Night Shirts, made of good quality Outing Flannel, finished with seam braid; regular price 59c, special at.................**50c**

Table Damask, bleached, 2 yards wide, regular price 85c, special per yard............**65c**

Violet Talcum, well known brand; regular price 15c, special per box................**10c**

Safety Matches, 12 boxes in Carton; regular price 10c, special per Carton........... .....**6c**

Flow Blue Plates, English semi-porcelain ware; regular price 12c, special at......**7c each**

THERE'S A LIGHT SIDE

To even the darkest subject. The way in which

FUNERALS ARE CONDUCTED

by us, the perfection of our appointments and the moderation of our charges are sources of satisfaction to bereaved relatives and friends.

EMBALMING AND UNDERTAKING

is practiced according to modern scientific ideas.

KLAEHN & MELCHING,
Both Phones 228. 205 West Main.

Dr. W. H. JOHNSTON
OSTEOPATH

Rooms 24, 25, 26, Bass Block, Over First National Bank, Fort Wayne, Ind.
Graduate American School Osteopathy, Kirksville, Mo., Under the Founder, Dr. A. T. Still. Licensed by the State Medical Board.
NO DRUGS. NO KNIFE
Examination Free. Diseases Cured.
Home Phone—Office, 1523; Res. 6584.

Red Cross Base Burners and Ranges
$22.50 TO $55.00
Old and Reliable Line

Fuel Savers and Sure to Give Satisfaction.
Eleven styles to choose from. Sold at less profit than other high grade stoves.

BASE BURNER PRICES

Red Cross Ensign, 15½ Pot	$35.00
Red Cross Ensign, 14 Pot	30.00
Red Cross Ensign, 12½ Pot	25.00
Red Cross Garnet, 15½ Pot	42.50
Red Cross Garnet, 14 Pot	37.50
Red Cross Garnet, 12½ Pot	30.00
Hot Blast Stoves	$6.50, 9.00 TO 14.00

2nd Hand Stoves, good condition at very low prices.
We can save you $5 to $15 on a Red Cross Base Burner or Range.
BROSIUS & BROSIUS BICYCLE STORE
126 E. COLUMBIA ST.

RELIABLE DENTISTRY.

The Cut-Rate Painless Dentists have the reputation for doing fine Dental Work and Painless Extracting.

CUT RATE PAINLESS DENTISTS
626 CALHOUN STREET.
Phone 2445.
Formerly Opp. Fruit House but now Opp. Knox Ten Cent Store.
E. R. BURKET, Manager.

CLOTHING

The Up-To-Date Clothing Co., 620 Barr St. Full line of Clothing, Hats, Furnishings, Caps, Trunks, Boots, Valises, and Shoes at reasonable prices.

If its a good thing Seavey's have it

Hustling

These are our busy days. We can hardly keep pace with the orders—but so far we haven't made anybody wait for their stoves. The reason these are our busy days is because we have the stoves the people want, at the prices they want to pay. Our stoves are good stoves. A good stove is a thing of which to be proud, its heating or cooking qualities to be praised, its convenience to be commended. Our stoves find true friends in every household. We ask you to view them, and after that we are ready for your order.

BOTH PHONES 149 SEAVEY'S UP-TO-DATE HARDWARE STORE 120 AND 122 WEST MAIN ST.